C64 SEGA SPECTRUM AMSTRAD ST AMIGA
MEGADRIVE PC ENGINE LYNX NINTENDO
SEPT NO 106 £1.30
DM 7.50 SP $7.20 350 PTA

COMPUTER +video GAMES

EXCLUSIVE!!!
UN SQUADRON
SUPERSONIC DEATH!

EXCLUSIVE!
OFF ROAD RACER!
WICKED THREE PLAYER RACING!!!

EXCLUSIVE!
SUPER MONACO GP
THE BEST SEGA RACE GAME YET!!
IT'S MEGA!!!

EXCLUSIVE!
PANG!
AMAZING COIN-OP PERFECT AMIGA ACTION!

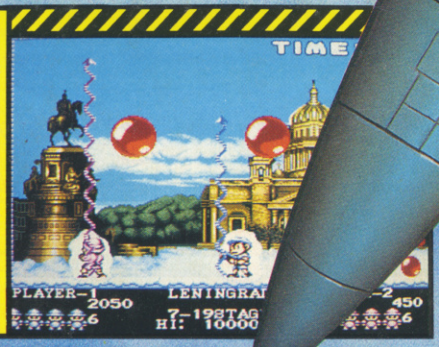

INSIDE!!!

ESWAT • TOKI
TIME MACHINE
RICK DANGEROUS II
BACK TO THE FUTURE II

EXCLUSIVE!
GX-4000
AMSTRAD'S NEW MEGA CONSOLE!

9 770261 369017 09

SIGNS OF

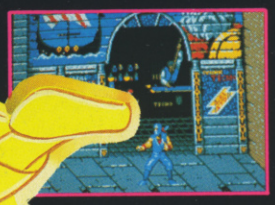

SHADOW WARRIORS, the latest, greatest and most ambitious martial arts coin-op game now rages onto your computer

FEATURING

interactive scenic backdrops. The secrets of the Ninjitsu assassination techniques have been handed down since the Mediaeval wars..now they live on in the jungle of the American metropolis. A thousand years of the Ninjitsu secrets at your fingertips... Take your techniques to the streets

SHADOW WARRIOR...the hero of the nineties.

IVANHOE

Enter a mediaeval era in a mystical world where Ivanhoe, our chivalrous hero, pursues a perilous quest... a quest from which most mortals would flee ! Strap on your armour, take up your sword and brace yourself to face the magical powers of the most evil of wizards, the plunderous pirates, the most awesome of dragons and a host of hideous 'beings' in this land of legends. Superb animation, of cartoon quality and beautifully executed graphics create a visual impact unrivalled in the media of interactive entertainment.

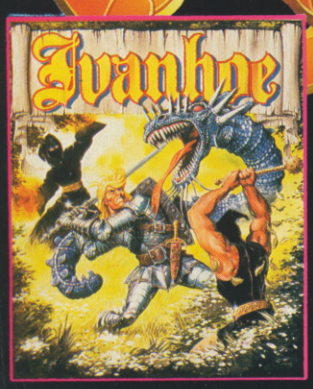

THE LOST PATROL

WE'RE FIT, WE'RE ALIVE BUT WE'RE NOT BACK HOME. Our chopper tailed-out after taking a hit.... the pilot won't be leaving the ground again. Now I have to lead my weary platoon back to our lines through the jungles and paddy fields. Entering what appears to be a friendly village, only to find it is a cover for a guerilla faction, is just one of the things that helps our insomnia...Jeez, will this stupid war never end!

THE TIMES

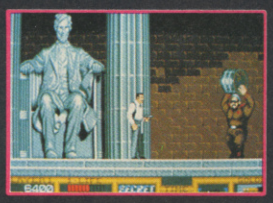

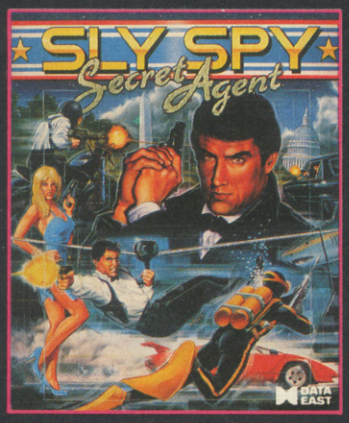

The hit coin-op game bringing espionage and action with 9 levels of thrills and excitement. Innovative game features with a host of differing scenarios from high-powered sports cars to underwater guerilla warfare. Rescue a beleaguered nation from the oppressive regime of the 'Council for World Domination'.

ESPIONAGE EXTRAVAGANZA FEATURING 9 LEVELS OF HIGH ACTION!

XO

"Utterly mouth-watering graphics and an amazing depth of play ... the best flight simulation I have ever seen (and there's nothing on the visible horizon that looks set to come close). It's not a simulation, it's an experience ... Ocean's first flight sim is the best out!" Zzap 97%.

ATARI ST
AMIGA

ocean

6 Central Street · Manchester · M2 5NS
Telephone: 061 832 6633 · Telex: 669977
OCEANS G · Fax: 061 834 0650

CONTENTS

THE CORPS! 96
Can the Corps survive the onslaught of a large, green puke demon? Read on...

PREVIEWS 108
A whole skipful of previews, including exclusives on UN Squadron from US Gold and Ivan "Ironman" Stewart's Super Off Road Racer from Virgin, as well as Microprose's Silent Service II, US Gold's Operation Harrier, and Ocean's coin-op conversions of Pang and Toki!

PLAYMASTERS 23
More POKEs, tips, hints and cheats for your computer, including the full solution to Novagen's Damocles!

ARCADE ACTION SPECIAL 66
A bumper bundle of coin-op cuties this month, with Michael Jackson's Moonwalker (aaow!), Bonanza Bros, Meta Fox and the disgustingly brilliant Alien Storm!

MEAN MACHINES 98
This month, we have a look at the hilarious Don Doko Don on the PC Engine, Alex Kidd in Shinobi World and Super Monaco GP on the Sega Master System, and Ghostbusters and the totally bur-rilliant ESWAT on the Megadrive! Wow!

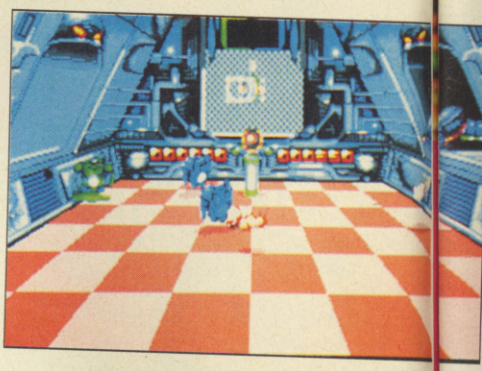

EDITOR Julian Rignall ART EDITOR: Andrea Walker DEPUTY EDITOR Paul Glancey STAFF WRITER: Robert Swan AD MANAGER: Nigel Taylor DEP AD MANAGER: Martha Moloughney PRODUCTION ASSISTANT: Glenys Powell PUBLISHER AND NEW ENGLAND MANAGER: Graham Taylor
SUBSCRIPTION ENQUIRIES: C+VG Subscriptions, PO BOX 500, Leicester, LE99 0AA TEL: 0858 410510. EDITORIAL AND ADVERTISEMENT OFFICES: Priory Court, 30-32 Farringdon Lane, London EC1R 3AU. TEL: 071 251 6222. FAX 071 490 1095.
PRINTED BY: KINGFISHER WEB LTD, FENGATE, PETERBOROUGH
COLOUR BY: PROPRINT, LONDON E13
TYPESET BY: THE BIG PRINTER GANG
DISTRIBUTED BY: BBC FRONTLINE

(C) C+VG 1990 ISSN No: 0261-3697

EDITOR-GUY: MC JAZZA-MAN RIGNALL
Here's the dude who runs the show. All dressed up with some place to go. A royal prem-ear is where he's goin'. 'Cause Back To The Future III is showin'!

TS

MEGA COMPS
THE HOTLINES! 18

Four amazing mega-consoles are up for grabs in this month's madcap Hotlines!

WIN £500 OF TRAVEL VOUCHERS! 68

Travel through space (and possibly time) with the £500 (count 'em) of travel vouchers on offer in our amazing Activision Time Machine competition!

WE HAVE THE TECHNOLOGY 8

Ooh 'eck! We have a look at Amstrad's flash new console, the GX4000!

THE OTHER STUFF

REVIEWS INDEX	6
NEWS	8
MAILBAG	20
HIGH SCORES	29
BACK ISSUES	46
CHARTS	49
UPDATE	54
BUDGET	60
RESULTS	70
ARCADE HIGH SCORES	76
NEXT MONTH	98

REVIEWED THIS MONTH
SEPT 1990 No.106

ANARCHY	
GOLD OF THE AZTECS	14
MURDER	32
BACK TO THE FUTURE 2	36
SIMULCRA	41
POWER DRIFT	42
KICK OFF 2	54
BLOODWYCH	54
LOST PATROL	55
SKI OR DIE	55
ESCAPE FROM THE PLANET OF THE ROBOT MONSTERS	55
THUNDERSTRIKE	56
LAST NINJA 2	56
SHADOW WARRIORS	57
STUNT CAR RACER	57
IMPOSSIBLE MISSION II	57
SUPER STOCK CAR	60
MATCH DAY 2	60
HONG KONG PHOOEY	60
NEMESIS	61
TIME MACHINE	61
ESWAT	62
DON DOKO DON	78
SUPER MONACO GP	82
ALEX KIDD IN SHINOBI WORLD	86
GHOSTBUSTERS	88
	92

ART-CHICK: ANDYSKI FEATURING THE TEXT-CUTTING CREW
She designs dem pages, Never gets in no flap. At the end of the month, She screams "That's a rap!"

DEPUTY ED-GUY: GROOVY PAUL AND THE THIN BOYS
He cuts reviews, He makes the news. But he don't know, What doin' the do-is...

WRITER-DUDE: ROCKIN' BOBBY D SWAN
Ringin' folks up and checkin' out gear, Is the reason Bobby D Swan is here. With Timberland shoes and gold medallion, It's no wonder they call him the Chatham Stallion.

REVIEWS INDEX

THE RATINGS

When a game is reviewed, we give ratings for five different criteria:

GRAPHICS

Does the game look good? Is the scrolling smooth? Are the sprites flickery? Is the animation realistic? This mark covers all visual aspects of the game.

SOUND

Sound and music that enhance a game are given high marks. The sound rating is low if the soundtrack or effects are inappropriate.

VALUE

Here, we take into consideration the price of the game, the amount of entertainment it offers and the quality of the packaging. In other words - is it worth the money.

PLAYABILITY

This tells you how addictive and enjoyable the game is - the higher the rating is, the more playable the game is.

OVERALL

The most important rating of all. This is what we think of the game as a whole, taking into consideration all the other ratings. In short, how good the game really is.

THE MARKS

85+
A C+VG HIT! An outstanding game that shouldn't be missed.

70-85
A very good game that missed out on a higher accolade due to minor discrepancies. Should definitely be tried, though.

55-69
Average to fairly good. Could still appeal to fans of the genre.

40-55
Below average to average. Generally a disappointment.

15-39
Generally a poor game that mightn't even appeal to the most ardent fans.

14-
Ugh! Binary sewage that's guaranteed to make your computer throw up.

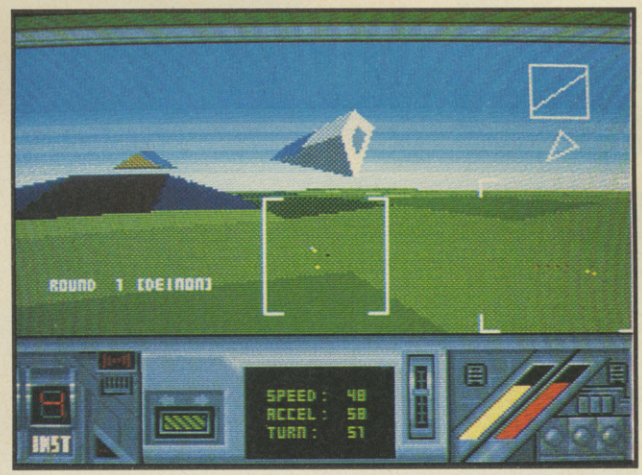

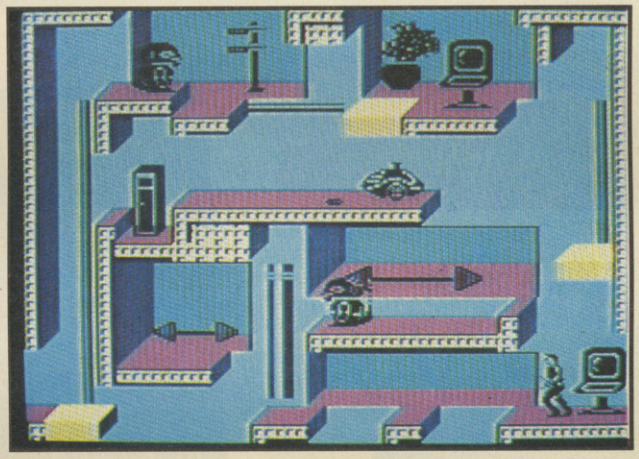

REVIEWS

SPECTRUM

IMPOSSIBLE MISSION II 54
SUPER STOCK CAR 54
MATCH DAY 2 54
NEMESIS 55
HONG KONG PHOOEY 55

AMSTRAD

MATCH DAY 2 54
NEMESIS 55
ESCAPE FROM THE PLANET OF THE ROBOT MONSTERS 56
SHADOW WARRIORS 57
STUNT CAR RACER 57

C64

MATCH DAY 2 54
NEMESIS 55
BLOODWYCH 55
SKI OR DIE 55

ST

ANARCHY 14
PLOTTING 39
BACK TO THE FUTURE 2 41
SIMULCRA 42
KICK OFF 2 54
THUNDERSTRIKE 56
LAST NINJA 2 57

AMIGA

GOLD OF THE AZTECS 32
MURDER 36
PLOTTING 39
LOST PATROL 55
THUNDERSTRIKE 56
TIME MACHINE 62

PC

POWER DRIFT 54
LAST NINJA 2 57

SEGA

SUPER MONACO GP 86
ALEX KIDD IN SHINOBI WORLD 88

MEGADRIVE

ESWAT 78
GHOSTBUSTERS 92

PC ENGINE

DON DOKO DON 82

C+VG HIT! REVIEWS

ANARCHY 14
Blasting in abundance in Psygnosis' new 16-bit Defender-alike.

GOLD OF THE AZTECS 32
A HIT! for US Golds's jungle treasure-hunting extravaganza.

MURDER 36
Are you the next Sherlock Holmes? Find out how good your detective skills are in US Gold's massive murder hunt.

PLOTTING 39
Blobby block-throwing fun with Ocean's hilarious new 16-bit coin-op conversion.

SIMULCRA 84
Enter the system and free the matrix in Microprose's wicked 3D shoot 'em up.

TIME MACHINE 62
Travel back in time to save the Earth with Vivid Images' corking new Amiga game.

ESWAT 78
Clear Cyber City of crime in Sega's brilliant Megadrive coin-op conversion.

DON DOKO DON 82
Hammer it home with this wild n' wacky PC Engine game.

SUPER MONACO GP 86
All you budding Nigel Mansell's can go for the chequered flag with Sega's new HIT! racer.

ALEX KIDD IN SHINOBI WORLD 88
Ultra-cute chopsocky action gets a HIT! on the Sega Master System.

THE REVIEWERS

JULIAN RIGNALL
C+VG's arcade player who lives for coin-op conversions, shoot 'em ups and arcade adventures.

PAUL GLANCEY
He loves games requiring brains, but doesn't mind the odd blaster.

ROBERT SWAN
He's easy to please and will play anything, but loves a good flight sim.

Out now!
BACK TO THE FUTURE PART II

IMAGE WORKS

© 1990 MIRRORSOFT LTD © 1989 UCS & Amblin

IMAGE WORKS, Irwin House, 118 Southwark Street, London SE1 0SW. Tel: 071-928 1454 **SCREENSHOTS:** Atari ST 4 & 5 Courtesy of MCA

NEWS

AM'N'CH

Amstrad recently took a group of journalists to Paris to announce the launch of three new machines - the GX4000 console (which takes ROM cards only and has 64k memory), the CPC 464 Plus (which features a built-in cassette deck and has 64k memory) and the CPC 6128 Plus (which has a 3-inch disk drive and 128k of memory). Julian Rignall was there...

LOOKS GOOD

The three new machines all feature the same internal architecture, which is based around the old Amstrad computer boards. But they've been brought up to date with the addition of a 2k custom chip which gives super-smooth hardware scrolling capabilities, hardware sprites (up to 16) and, most importantly, lets you display 32 colours on-screen at the same time from a palette of 4096 - which is the same as an Amiga.

SOUNDS GHASTLY

Annoyingly, the sound is the same as the old Amstrad and Spectrum computers, but is now produced in stereo via a new sound driver chip. It's a crying shame that a better sound chip wasn't introduced, as this would have given the machines a real audio boost. As it stands, the sound chip is very limited, and the sort of noises it produces are tinny, harsh and grating.

HIPS

FREE GAME

All machines come with a free ROM cartridge called Burnin' Rubber, a colourful WEC Le Mans style game that was developed by Ocean especially for the new Amstrads. The 464 Plus also has BASIC on the ROM cartridge, and the 6128 Plus also comes with CPM.

PLAY THE OLDIES

A big bonus is that the 464 Plus and the 6128 Plus all run existing Amstrad software, giving them an immediate huge software library. New software is currently being developed by top software houses to make use of the machines' new hardware, some of the more notable titles being Robocop II, Shadow Warriors, Operation Thunderbolt, Plotting, Special Criminal Investigation, Pang, Navy Seals, Toki and Battle Command. As well as Ocean, US Gold, Domark, Loriciels, and Titus are amongst many firms developing software for the new machines. All games will be released on ROM cartridge for the GX4000 console, as well as tape and disk formats.

THE VERDICT

The two new computers are exciting machines, with tremendous graphics capabilities - but they are pricey. The 464 Plus is £229.00 with black and white monitor and £329.00 with colour monitor, and the 6128 Plus is £329.00 with mono monitor and is a hefty £429.00 with colour monitor. Black and white monitors are fine if you want to use the machine for doing things other than playing games, but really you do need to buy a colour monitor for enjoyable gaming - and that puts them up with the cost of an ST or Amiga (admittedly without monitor, but the 16 bit machines do have TV modulators - is the monitor really that important?).

The fact that they're able to run existing Amstrad software and take ROM cartridges as well as running their own software is good, and though the machines are pricey, they're easily the best 8 bit computers around, capable in some cases of matching and even beating the specifications of the ST - which can't be bad at all!

The GX4000 is a different story, price-wise. It's a neat-looking and technically impressive console that has an awful lot of potential at the very low price of £99.00. The main criticism is that the joypads are pretty naff (finger cramp sets in very quickly), but at least the joystick sockets are standard, so you can plug in your favourite stick for long-term, ache-free gaming! Other than that, the GX4000 is a graphically superb console, is technically far better than the Nintendo and Sega Master System and has a very exciting line-up of games coming in the not-too-distant future. It's definitely well worth checking out if you're after a decent console for Christmas.

▼ *Burnin' Rubber is a Wec Le Mans type ROM cartridge that comes free with all machines.*

▲ *The GX4000 console is a neat looking machine - shame about the control pads, though!*

NEWS

COWA BUNGA! MIRRORSOFT GET TURTLES LICENCE!

After a period of confusion as to who would be the lucky ones, Mirrorsoft have announced that indeed it is they who have grabbed the license to Teenage Mutant Hero Turtles.

Mirrorsoft's Managing Director, Peter Bilotta, was extremely enthusiastic about the license, and stated that "without doubt, this is set to be the license of 1990, and we intend to make it the most successful computer program in Europe this year." Strong words, perhaps, but considering the sheer magnitude of the Turtles, they could have a ring of truth to them.

TMHT will be released on the Imageworks label for the Amiga, ST, C64, Amstrad, Spectrum and PC, but definite dates and prices have yet to be fixed. We'll let you know as soon as we do.

CONSOLE BOOK III COMING SOON

The next installment of the fabulous Complete Guide to Consoles is out at the end of this month and promises to be even better than the last book! It'll feature incredible exclusive Sega, Megadrive, PC Engine and Nintendo reviews, an unbelievably mega tips section, heaps and heaps of competitions and tons of other stuff!

Keep a look out for it - it's going to sell fast!

SEGA GO FOR GOLD

After the brilliant Gauntlet and totally amazing Impossible Mission, US Gold are shifting into high gear with four major conversions for the Sega Master System.

Indiana Jones III and Paperboy are first up, and are released in October - check out the exclusive reviews in the Complete Guide to Consoles Book III at the end of August - and will be followed by the Advanced Dungeons and Dragons action game, Heroes of the Lance, along with that classic golf simulation, Leaderboard. We'll keep you posted...

METAL MUTHAS

If you're into big, powerful, human-controlled fighting machines with loads of weapons, Infogrammes' forthcoming release, Metal Masters should be the one for you.

It lets you build a mechanoid mangler from scratch, and then take part in combat or sporting events in order to make as much money as possible. The further you progress, the more wonga you make, so you can buy even more powerful weapons to beat seven bells out of new opponents.

All of this sounds like great fun to us, but you'll have to wait until November to see what it's really like. Stay tuned to this channel, and don't touch that dial.

The World at your fingertips

Serious Fun For All The Family

LIMITED OFFER
'MEGADRIVE'
AT £129.99
(+£5 p & p)
SEE US AT ECES
EARLS COURT,
STAND **B6**

16 BIT MEGADRIVE
JOYSTICKS & ACCESSORIES
PC ENGINE
SUPER GRAFX
CORE GRAFX
NEO GEO

ADVANCE CONSOLE ENTERTAINMENT

N.B. ALL CONSOLES CARRY 1 YEAR WARRANTY

IMPORTING & EXPORTING

46-48 Osnaburgh Street, London NW1 3ND
Tel: 071-383 0480 Fax: 071-383 0482

SEGA, NEC, SNK are trademarks of their respective owners.

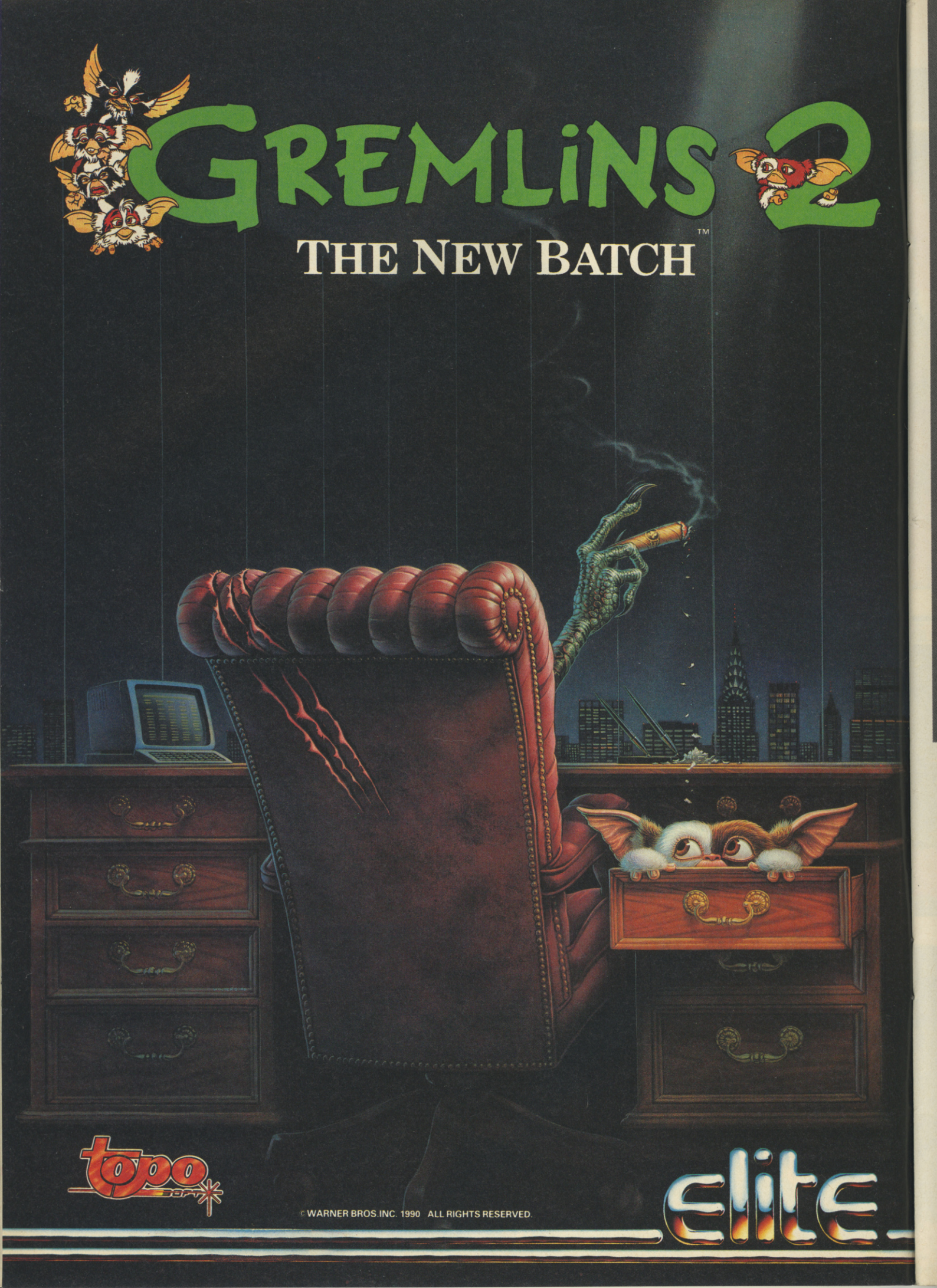

© WARNER BROS. INC. 1990 ALL RIGHTS RESERVED.

NEWS

ELITE GET THE GREMLINS

Elite, having been quiet for some considerable time, are now leaping back into the spotlight by grabbing the license for Gremlins II - The New Batch. The film is again centered around Billy, Kate and that annoyingly cute Mogwai, as Clamp Plaza is overrun by rapidly reproducing Gremlins! The game is being written by Toposoft, the people responsible for US Gold's Pepsi Mad Mix Game.

There's a heck of a lot of scope there, so let's hope that Elite's re-entry into the market is one to be cheered. Keep your eyes on the previews section over the coming months for further news.

SIDEWAYS TO THE FUTURE

Courtesy of Imageworks, Jaz, our esteemed Ed, was invited to the Royal Premiere of Back to the Future III last month (the lucky swine), in the presence of HRH The Princess of Wales.

As you can see, this involved our Jazza (who's more accustomed to jeans and T-shirts) having to doll himself up in a dinner jacket and bow tie, which resulted in howls of hysterical laughter from around the C+VG office - well, check out the picture yourselves!

The reason for all this fandango is to promote the fact that Imageworks are soon to begin work on the Back to the Future III computer game, which is due for release in spring. We'll bring you a report on the game as soon as it's ready.

MEGADRIVE - OFFICIAL AT LAST

At long last, Sega have announced the launch of the official UK Megadrive - September is when it'll first appear in high street shops.

It'll cost £189.99 and comes with a copy of Altered Beast. A range of 22 games will be released for the machine at the same time, ranging in price from £29.99 for old games like Space Harrier II and Super Thunderblade to £39.99 for big games like Ghouls 'n' Ghosts and Revenge of Shinobi (also known as Super Shinobi).

ACTIVISION GRAB IREM AND GET DIZZY

Coming soon to your computer screens via the auspices of Activision are two super Irem shoot 'em ups, R-Type II and Dragon Breed.

The former is the sequel to R-Type (obviously), one of the best blasters of all time, and the latter puts you on the back of a fire-breathing dragon as you battle unearthly forces.

Also coming soon from Activision is Spindizzy II, the ST and Amiga versions of the stunning 8 bit classic from three years back - look for reviews in the next few issues.

anarchy

BY PSYCLAPSE

▲ *Game over, and your ship is just flaming wreckage.*

Hands up, who remembers Defender? Flying over horizontally scrolling landscapes, blasting aliens and protecting the humans? Ah, nostalgia's not what it used to be...

Thing is, aliens aren't the problem, this time. It's anarchists. Disorder and chaos have taken over, and it's down to you to put a stop to all of this. Starting off with a small but effective laser, you've got to fly around and, yep, blast 'em out of the skies!

The anarchists have taken many forms, such as Darters (which zip all over the screen), Bouncers, Clusters and Blisters. These all perform various nefarious tasks, and do their absolute utmost to do you in. Contact with an anarchist or missile results in depleting your energy shield. Once the shield is gone, that's your lot.

By collecting pods and coins left behind by recently-deceased troublemakers, you can build up a pretty formidable armoury, containing such delights as devastators (smart bombs), cannon outriders or 'nackem power',

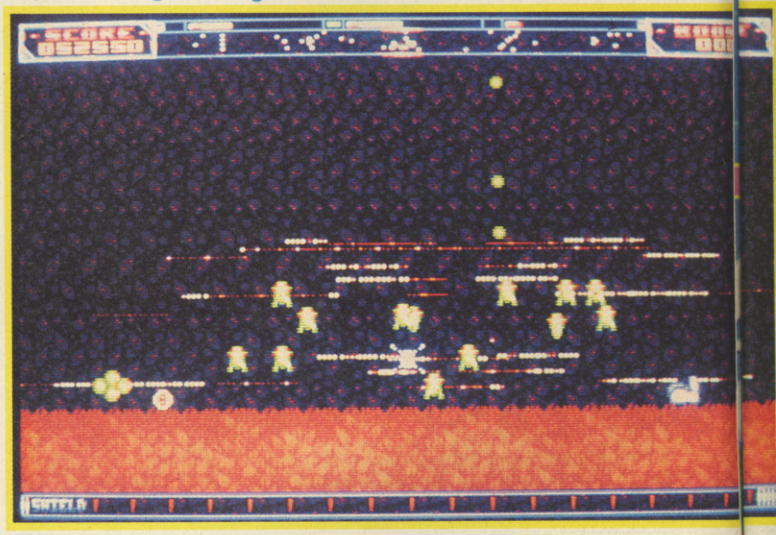

▼ *KA-BLAM!*

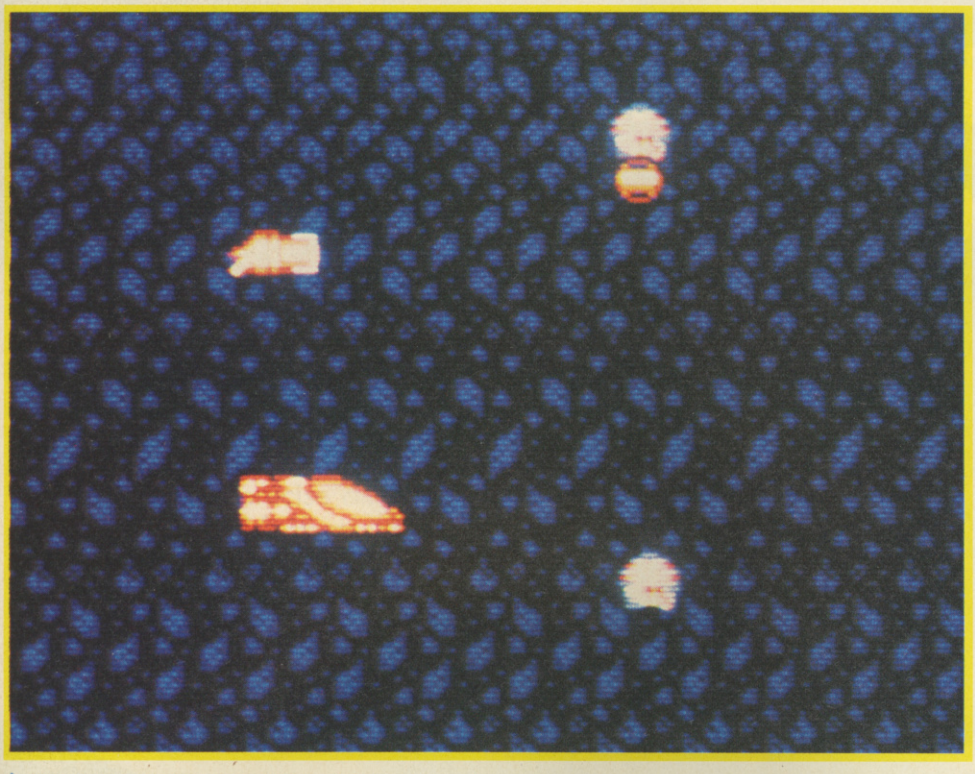

▲ *Blast him before he steals the cannister!*

which gives you every weapon going. Thing is, these only last for a limited amount of time, so they have to be used wisely.

Key personnel have escaped in life-support canisters, and you've got to wipe out all the anarchists in the level before the canisters are destroyed. If all the canisters are wiped out, you get thrown into hyperspace and b-i-i-i-g trouble....

▼ *Zap that cluster.*

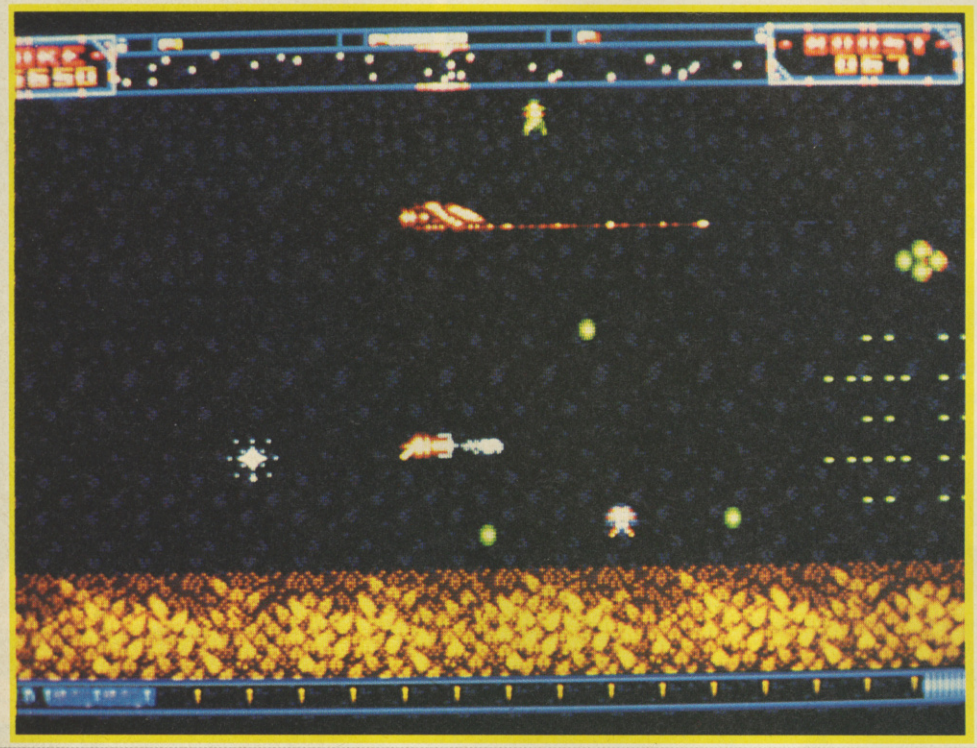

UPDATE

Start saving your quids, Amiga owners. July sees the release of your version of Anarchy, which will also retail at £19.99.

C+VG HIT!

ST
£19.99

Any game that attempts to be as addictive as Defender has to be damned good, and I'm happy to say that Anarchy definitely achieves that, and then some. The graphical frills start right from booting up, and then the sound chip kicks in with a great heavy thumping rock track (just the thing to get the adrenalin going). Once into the game, you see exactly how much work has gone into this product. The graphics are small, but unbelievably fast, with ultra-fast totally smooth parallax scrolling. After the first few plays, it may seem a bit over-difficult, but after a few more tries, you find it's that little bit easier to play, and that much more addictive. The sheer quantity of animated stuff on screen at once is simply astounding, and coupled with the amount of aliens, bullets and other stuff, it's enough to make the mouth water. To be totally frank this is Defender to the max. Miss this one, and regret it forever.

ROBERT SWAN

GRAPHICS	96%
SOUND	92%
VALUE	95%
PLAYABILITY	97%
OVERALL	**96%**

Find out its limits.
Look in the mirror.

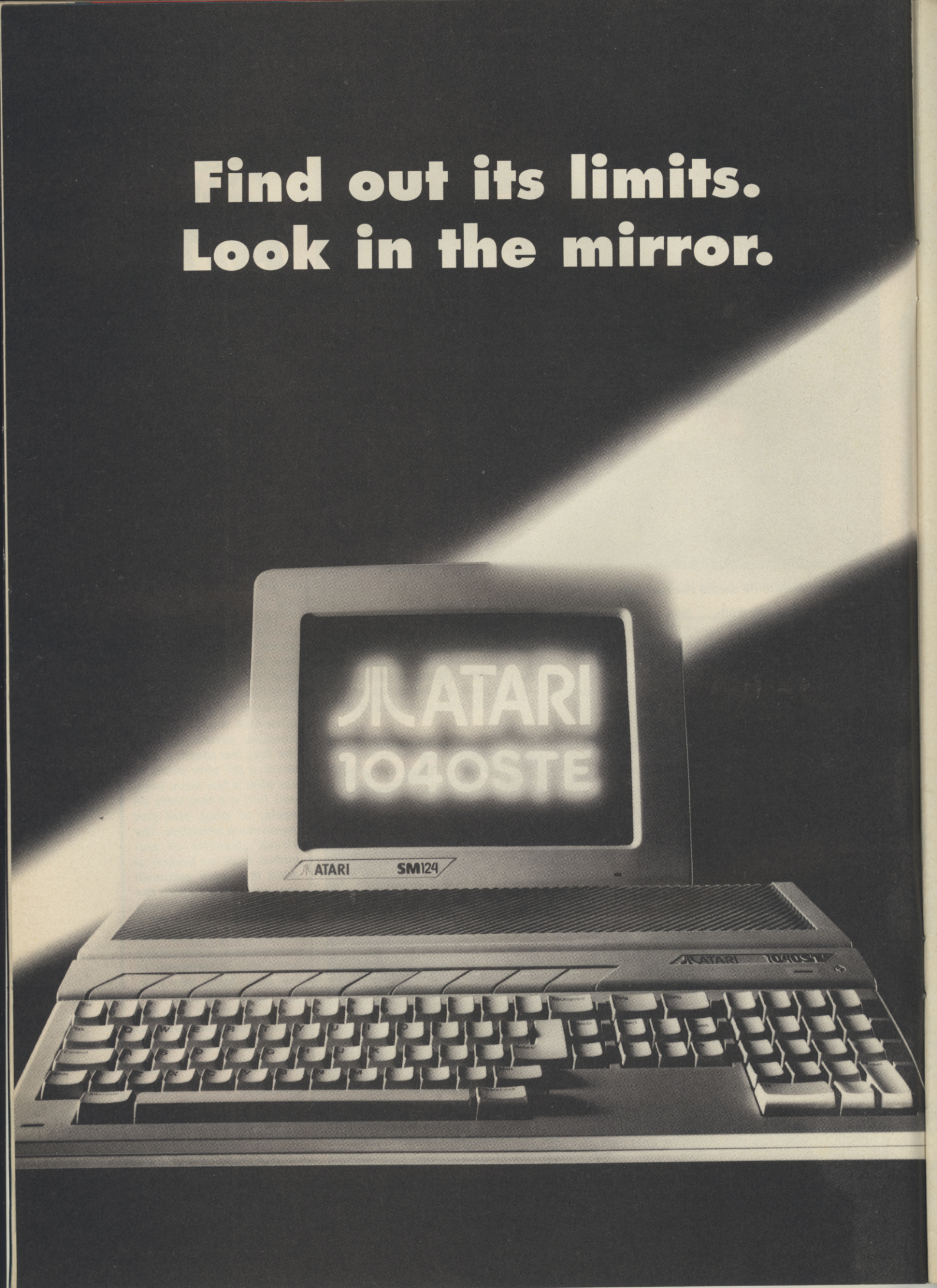

Introducing the powerful new Atari 1040 STE. With such an awesome machine, we're convinced the only limits you'll come across are your own.

Based on the incredibly successful 1040 STFM, the 1040 STE itself goes beyond the limits of its predecessor.

The 'E', by the way, stands for 'Enhanced'. But once you've discovered its amazing array of features, you may consider 'Enhanced' to be the understatement of the decade.

Perhaps the most outstanding feature of the 1040 STE is its graphics. Its palette contains over 4000 colours (all right, 4096 to be exact).

To ensure precise and realistic images, the STE features 'hardware scrolling', enabling smooth scrolling in any direction and split-screen effects. And, with the SM124 monitor, you'll get razor sharp black-out-of-white text that's as clear as the type on this page.

To complete the picture, it is able to 'phase-lock' its video output to an external video source, permitting direct linking to a Genlocking device.

The 1040 won't just have your eyes swivelling in their sockets. Your eardrums will also take a pounding from the 8-bit PCM stereo sound.

The new PCM (Pulse Coded Modulation) sound system's two chips allow the 1040 STE to replay high-quality sampled sounds, in stereo, without burdening the CPU. Or, for even more of an earblasting, just add a couple of RCA output jacks and power the sounds through your own stereo.

Of course we mustn't forget memory. One megabyte of RAM comes as standard. If that's not enough, the 1040 STE provides four SIMM sockets. Simply plug in some SIMM (Single In-line Memory Module) boards and boost the RAM up to four megabytes.

To help you handle all this technology, we've added even more: a Blitter chip, capable of shifting data at high speeds independent of the CPU, and a new version of TOS.

The TOS 1.6 (operating system) has an enhanced file selector with drive-change buttons, improved desktop with file move, MS-DOS compatible disk formatting, and better application installation and auto-booting facilities.

As you'd expect, there's a huge range of peripherals including hard disks, floppy disks, laser printers, colour monitors and even Megafile 44, Atari's unique 44-megabyte removable hard disk.

As well as all this hardware, there are hundreds of software programmes for the 1040 STE - we're even throwing in the ST-Series Productivity and Leisure bundles free.

The Productivity bundle features a database, spreadsheet, word processor and business graphics package, and there's S.T.A.C., FirST BASIC, Hyperpaint and Prince in the Leisure bundle.

If you're itching to get your hands on the controls, there are two 15-pin analogue controller ports (which accept paddles, light-guns and light-pens) and a 9 pin mouse port and joystick port.

With adaptors, up to six people can use the 1040 at one time. Just in case it's too much for one person to handle.

At £499.99 it certainly won't be too much for one person to afford.

The ideal computer at the ideal price, you may think. We think so, too. But there remains only one potential problem: not whether you'll make impossible demands of the 1040, but whether the 1040 will make impossible demands of you.

Please send me further details of the 1040 STE and other Atari products.

NAME: _____

ADDRESS: _____

_____ POSTCODE _____

Please send to Atari Corp (UK) Ltd. Atari House, Railway Terrace, Slough, Berkshire. SL2 5BZ.

ATARI 1040STE

WITHOUT IT YOU'RE JUST PLAYING GAMES

HOTLINES

WIN A MEGADRIVE
0898 334 150

Holy 16 bit consolemania, Batman! Those super-cool guys at C+VG are giving away another Sega Megadrive! How do they do it? Well, it's flippin' simple, innit. You just leap over to the Bat-phone, pick it up, dial that number and get on down (silly cape not essential)!

WIN A GAME BOY
0898 555 538

Nintendo-a-go-go! Yes, indeed, you could be the proud owner of a totally spondicious Game Boy! Banish those boredom blues! Crank up that credibility rating! Transform your life! And all for the price of a phone call! What more can we say? Get dialing NOW!

WIN A LYNX
0898 555 537

It's hard. It's cool. It's bad. No, not Michael Jackson, it's the Atari Lynx! All the action you could ever want, right there in your hand (oi, steady on there)! What do you do? Simple, just grab that phone, press those buttons and strut your funky stuff, right now!

WIN A PC ENGINE
0898 555 539

It's square, but it's not boring, no-siree-Bob. It's the PC Engine, and you could be in with a chance of winning one! Well, slap me sideways! To get the opportunity of grabbing this amazing beastie, pick up that phone and dial that number, double quick!

IF YOU'RE UNDER 18, PLEASE MAKE SURE YOU'VE GOT THE PERMISSION OF WHOEVER PAYS THE PHONE BILL BEFORE YOU DIAL. CALLS ARE CHARGED AT 38P PER MINUTE (PEAK RATE) AND 25P PER MINUTE (OFF PEAK). ALL PROGRAMMES LAST NO MORE THAN THREE MINUTES.

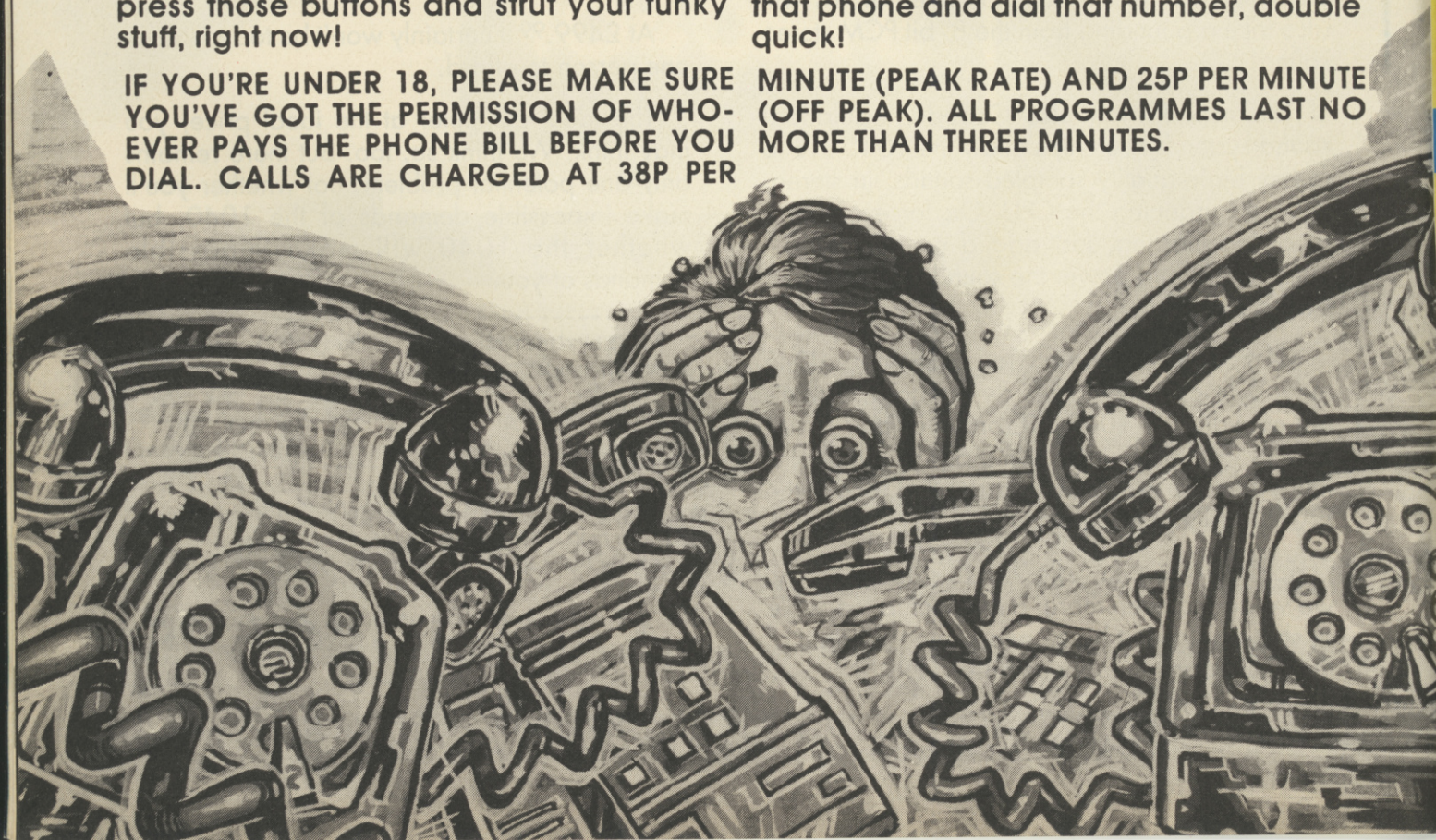

S Y S T E M · 3

NINJA Remix

BASED ON THE AWARD WINNING
INTERNATIONAL BEST SELLERS - LAST NINJA I AND II

SYSTEM 3 SOFTWARE LTD., BLENHEIM HOUSE, 1 ASH HILL DRIVE, PINNER, MIDDLESEX HA5 2AG Tel: 081 866 5692 Fax: 081 866 8584

AVAILABLE ON SPECTRUM, AMSTRAD CPC, C.64, ATARI ST AND AMIGA.

It's the height of the summer and I ought to be lazing in the sun rather than reading your letters. Still, I've got a job to do - so here I am. The YOB! If you've got anything remotely interesting to say, send your letterS to: YOB'S MAILBAG, C+VG, PRIORY COURT, 30-32 FARRINGDON LANE, LONDON, EC1R 3AU.

CONSOLE QUESTION CORNER

Yo YOB,

I'm a pretty trendy, happenin' kinda guy, and have recently upgraded from my old C64 to a Megadrive. But before you have a fit and go on to rip up my letter into tiny particles and stomp them into the dust with your five-inch Doc Martens (because you're fed up with letters about grey imports) (Harumph! Too right - YOB), I just want to ask a few questions:

1) What's Phantasy Star II like? It sounds dead good.

2) When the keyboard for the Megadrive finally arrives, will it mean that we will have complex flight sims and strategy games? How much will it cost? When will it arrive?

3) Will the modem gamelink be expensive?

4) What happened to Super Monaco Grand Prix?

5) When the planned disk drive comes out, will we be able to buy disk games and use the console as a computer?

6) How much will the converter to run British games cost?

I'll have to stop there or my pen'll melt (they don't call me the Pen Demon for nothing)!

Alexander Mackenzie, Gleneagles, Perthshire

YOB: Gorblimey, as they say round our way! You're an inquisitive bleeder and no mistake. 1) Phantasy Star II is dead good, but it's pricey and for hardened role-players only, I reckon. 2) There aren't many details to be had concerning the keyboard, but I expect it will turn the Megadrive into some type of programmable computer. Microprose are putting some Megadrive flight sims together, but I doubt whether they will rely heavily on the use of the keyboard. 3) Well, you know... Expensive is a relative term, isn't it? 4) Super Monaco GP was delayed for circumstances beyond anyone's control, but it's now scheduled for Japanese release in September. 5) I don't know about disk games as such, but no doubt the drive will come in handy if you're using the Megadrive with the keyboard (ie as a computer). 6) No-one has released any details on a British game convertor, but you can bet everyone will be selling them once the Megadrive comes out over here.

LYNX FINX

Dear YOB,

I own a Lynx, and was wondering if I could ask you a couple of questions.

1) When will Hard Drivin', STUN Runner, Gauntlet III and Cyberball be available?

2) What other games will they be producing in the future?

Mark Owens, Wrexham, Clwyd

YOB: Gauntlet III's already out you dozy git. As for the rest, expect them nearer Christmas, along with several other arcade conversions, which for the moment will remain nameless. Watch this space.

TIPS TIPS

Dear YOB,

With reference to your mags' tips showing "Final Fight" in cartoon form, I thought I should voice my opinion. Good idea, shame about the implementation. The tips are far too hard - there are a lot of moves, and these tips didn't help find them. Patterns of the joystick and buttons with a picture of what would happen would have been good, and tips on what to do in common situations would have helped.

I recently bought a mag

which had details of the PC Engine handheld being launched in the US - does this mean that importers will start, well, importing? And at what price?

And finally, my idea for a game is "ACE Magazine Simulator". You play an issue of ACE searching for someone to buy it (chortle).

Kevin Howard, Mess A2H, HMS Collingwood, Fareham, Hants

YOB: I passed your idea on to Mr Jaz, and he said "Mmfrgrmm mhhmm," (he had a mouthful of egg salad sandwich at the time, but I got the impression he thought it was a good idea). Yes, importers are undoubtedly going to be importing the NEC TurboExpress as soon as it comes out, but price I don't know about.

GANG BANG

Dear YOB,

Could you please tell me, can you buy that totally radical game "Gang Wars" for any computer or console? If not, will it be out soon? Also, I have a design for the crappiest game ever. You have a street in front of you, and what you have to do is walk down to the end of the street by pushing forward on the joystick.

Alex Robertson, Knutsworth, Cheshire

YOB: First - no. Second - possibly. Third - it certainly is the crappiest game ever. On second thoughts, have you ever played Chubby Gristle?

ANY GOOD ON AMSTRAD?

Dear YOB,

Are there any good Super Sprint-type games around on the Amstrad? Hot Rod sounds great, but only got 70% on the Amiga. How would you rate it? Super Cars sounds great as well, but all I've seen of it is an advert. Is it any good on the Amstrad? I really like car racing games. Oh, yes, is Untouchables any good on the Amstrad? The Magnum sounds good as well. I don't know what to get, because there are so many good games around, and I can only afford one.

Nick Wright, Portishead, Bristol

YOB: Super Stock Car isn't bad, and that's a super-cheap Mastertronic budget game. So that solves your money problems, doesn't it? If you want something really good, though, wait for Off-Road Racer. It's the tops.

EUROVISION SPELLING CONTEST

Dear YOB,

This is again one of those days. I am just sitting in my room and the only thing I am doing is reading all (a lot) old thorn magazines availebell in a range of 3 meters.

I was reading all the mail-bag sections and thought why not, and here's my letter.

I'm reading your magazine for about four years now just because I liked it and look what happend my English began to improof and I am one of the best in my class.

When I first bought your magazine I only red the parts I liked but now I read everything so many times that if you would see the state my magazines are in now you woulden't recordnice them your self I simply love your magazine and I'm not going to complain about what I don't like because other people might like that part of your magazine.

I think there's something in it for everybody.

What really hurts me is to see people talking about their computer in the way of: look I own this and that is best and I hate all the others. Every place in the world where ever you almost always meet voilence, shouldent be expended with your fabulous magazine. So people please and I mean PLEASE wise up.

LR Liefthof, Amsterdam, The Netherlands

PS Rignall is an ace reviewer the best I have ever seen for the rest of the bunch; you're not doing bad.

YOB: Rignall says he works only for C+VG, and is definitely not an ACE reviewer. Mind you, judging from your excellent command of English, you could be. By the way, what are Thorn magazines? They sound very exciting.

SPANISH FLY IN THE OINTMENT

Dear YOB,

I'm a Spanish reader of C+VG who is writing to tell you how the mags in my country are. Just take a look at this...

A magazine called Micromania published this news last June: "Do you know that...the Japanese firm DevTek is going to sell a contraption that you can plug into the Amiga and that will let you convert the Amiga software into Megadrive cartridges. For the moment, this marvellous machine will only be seen in England, because the Megadrive is not available in our country." No comment...

I'd also like to tell you something really incredible. On April 27th, my country's cabinet decided to pass a law called "Regulation of Coin-Ops", which contains an article that FORBIDS COIN-OP DEVELOPERS TO MAKE VIOLENT ARCADE MACHINES! And they are thinking about forbid it also to computer game developers!! Yes, it's absolutely true!! What do you think about my country, English people?

Antonio Lou, Barcelona, Spain

YOB: Ha! Micromania - those bullfighting buffoons! Still, eh? Takes all sorts doesn't it? What do we English people think of your country? Nice beaches, but the food's a bit greasy, and if you're subject to a dodgy tummy, I recommend you stay away from the octopus soup. The airports are well-equipped, but expect long delays during those busy summer months.

BEST LEFT UNANSWERED

Dear YOB,

Here's a few questions for you to answer.

1) Has your magazine ever reviewed Hang On, Psycho Fox or Kenseiden for the Sega Master System? If so, what were the results?

2) I've recently sent away for a game (Golden Axe) from an advert in your magazine (Key Software). If I don't receive the game, what can I do about it?

3) Which system do you think is the best - the Nintendo Entertainment System or the Sega Master System?

4) In Australia, we don't have things like the Sega Megadrive. Is the Megadrive similar to the Sega Genesis? Thanks a lot for answering my questions.

Daniel Whyte, Elizabeth, S. Australia, Down Under

PS Now that you've answered the questions, I can tell you what I think of you. Every time I see your name, I want to spew. Why don't you show a picture of yourself, or are you too gutless? I bet you're a crappy old fart who gets his jollies out of picking on little kids. I think YOB stands for Yellow Old Basketcase.

YOB: Ha, well just for that I won't answer any of your questions you dopey dingo! And seeing as you mention it, I do enjoy picking on little kids - just like you, in fact.

PURE CRAP VOL II

Dear Mr YOB (what the hell does it stand for?),

I would like to congratulate Graham Edwards and pal on his witty, charming and somewhat sophisticated game design (the one about Vincent Skipper in issue 103). Could he please write "Pure Crap Vol II" (not meant sarcastically).

Andy, Bridlington (you know, the bit that sticks out of Scarborough)

YOB: Why should Graham have to write that when you've already done it?

CYBER-TECH BRING YOU...

BUDGET BOY
£99!

OFFICIAL LAUNCH

"Brace yourself for the Next Generation of Arcade Gaming!"

THE AMAZING BUDGET BOY ARCADE CABINET

AND THE FABULOUS

UNIVERSAL ENERGISER

UNIVERSAL
£179.95
ENERGISER

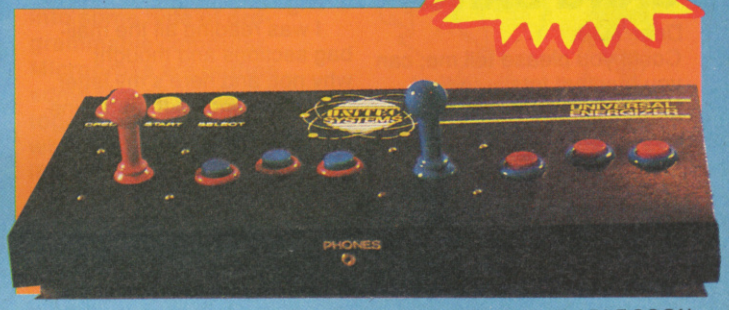

SCART ONLY – PAL TV VERSION AVAILABLE SOON

BUDGET BOY

How many times have you cried "I want an arcade machine!"

Well here you are! This has got to be the **ultimate ADD-ON!** You can put your own TV or monitor in, your own console or computer, slap your joystick in, and away you go. **HEAVEN!** There's even shelves so you can put all your games, and even an Amplifier to connect to your machine.

And guess what? BUDGET BOY has also been designed to take the UNIVERSAL ENERGISER, so if you really want to play ARCADE GAMES, BUY BOTH!

"We also have an Arcade Game Find Service, we can also supply arcade, monitors, as well, phone for details!!"

UNIVERSAL ENERGISER

"Probably the best console in the world"

How many times have you been told that "this game is ARCADE PERFECT", only to get the game and feel sick because it's DUFF! Well, no more!

This console actually plays arcade PCB games – that means you are GUARANTEED ARCADE PERFECT EVERYTIME!

NOW THAT HAS GOT TO BE A GAMERS PARADISE!

No messy wires all over the place, just plug into the wall, plug in your game, hook up to your monitor and power up!

Finished in black, it can be used on its own or for the ultimate . . . buy the BUDGET BOY to go with it!

TRADE AND OVERSEAS ORDERS WELCOME

ORDER FORM

Dear Cyber-Tech,

Please send me _____ BUDGET BOY/S and/or UNIVERSAL ENERGISER/S. I enclose a PO/Cheque for the amount of £_____ of which I have included £10 p&p for the BUDGET BOY or £5.00 for the UNIVERSAL ENERGISER.

Send my Order to:

Name _____ Address _____

Make PO/Cheques to: **Cyber-Tech Distributions,** Interstate House, 40 Long Street, Dursley, Glos. GL11 4JB.
Tel: (0453) 544582. Fax: (0453) 544582.

PLEASE ALLOW 28 DAYS FOR DELIVERY

PLAYMASTERS

Hiya! Here's another totally astounding array of cheats and tips, including a complete solution to Novagen's 3D epic, Damocles, and the first two levels of Vendetta on the C64! Flip me! If you've got a map, hint, tip or POKE and want to get your name in print, and possibly win yourself £150 worth of software - go for it! Send it in to me at PLAYMASTERS, C+VG, 30-32 FARRINGDON LANE, LONDON, EC1R 3AU, and you never know. Next month you could be lucky!

AMIGA

KICK OFF 2

After much madness over Anco's totally amazing footy game, Martin Calladine of Reading has sent in these nifty tips.

SCORING GOALS

- There are several methods
- Run at the goal just off centre a curl a low shot in.
- Do a big curling chip (from just over the half way line), and charge the shot through the keeper.
- Run at the keeper diagonally, and shoot using a little aftertouch. This will result in either a goal or a rebound.

PENALTIES

As in Kick Off, you just tap the fire button as the arrow approaches the centre of the goal. Holding it down for too long will result in the ball flying over the bar.

Saving penalties against the computer can be done, but requires a bit of fiddling about. As soon as the ball is kicked, press R (action replay). Just before the replay, you will get a glimpse of which way the ball is going. Now hit S (slow motion), until the replay runs up to the penalty. If you watched carefully, you will know which way the ball is going, and as the replay ends, make the appropriate movement. The keeper will dive, and be there waiting for the ball.

PIPEMANIA

Stephen Farrell from Co Londonderry, Northern Ireland, has sent in all the passwords from The Assembly Line's addictive brain-mangler.

LEVEL 5: GRIP
LEVEL 9: TICK
LEVEL 13: DOCK
LEVEL 17: OOZE
LEVEL 21: BLOB
LEVEL 25: BALL
LEVEL 29: WILD

RAINBOW ISLANDS

Here's a gem (groan) of a tip from Wayland Standing of Aberdeenshire for infinite lives. Simply select 3 credits on the starting screen, hold down Q, W, E, T and Y and press fire at the same time!

ALL FORMATS

DAMOCLES

Adrian King of East Devon has obviously been hard at work, because he's sent in a complete solution for Novagen's long-awaited Damocles.

Firstly, do as the President says, and go to the room at the end of the corridor on the second floor. Answer OK to the question, and go back down to the basement. Get the key, and go back to your ship.

Fly to 09-02 Capital City, and you will find a lift. Go to the basement and pick up the antigrav. Return to your ship and fly to 12-14 Capital City, and pick up the A to Z computer. Switch it on (it will constantly tell you your location).

Fly to Key West, and then to location 07-07. Enter the building and go down to the basement. Here you will find another antigrav. Collect it, and go to a trading post. Sell one of the antigravs (the other will allow you to pick up spacecraft, cars etc).

From here, go to Snow Island, location 03-00. Here you should collect the clipboard and the cupboard (which is actually a trigger for the Novabomb). Go on to Bare Island, location 06-02. Make sure you take your ship

into the building with you. Drop the cupboard on the ground floor. Here there are teleporters marked 0-9. Go to 0, where the computer will inform you that you're in the professor's new house. In one of the rooms, you will find a sideboard (another trigger).

Take this back to teleporter 1 and leave it there. Go through the teleporters until the computer tells you that you're in the Vesta Parliament. Take a lift to the top floor, where you'll find a briefcase (this allows you to carry more objects). Go back to the basement and use teleporter 6, leave the building and go back to your ship.

Fly to 05-06 and buy the hi-fi (the next trigger). Leave the island and fly to 09-02 UR City. From here, enter the building and go to the basement. Ignore the piano, and go around to the back of the lift where you will find the Novabomb.

Now fly back to 08-08 Chaldea Metropolis (use the computer to find it). From here, take the bomb and the triggers back to teleporter 1. Set all three triggers to ON. Use the teleporter and go to Metis. On arrival, the A to Z will tell you you're in Doobury's Solicitors. Don't go to floor 8, or you'll be sued and lose all your money. Leave the building and head down the road on your left.

At the end of the road is a court. Enter, and walk straight across the room and into the wall. The wall will then open, revealing the last trigger. DO NOT TURN IT ON. Leave the court and fly into space. Land on Damocles, and drop the bomb. Leave Damocles, and fly away (be careful of the amount of time). When you're far enough from the comet, engage the last trigger, and goodbye Damocles!

There are, of course, four other ways of completing the game - can anyone else do them? If so, write in to Playmasters - there's a special prize on offer for the best entry.

C64

PIPEMANIA

Not content with discovering just the Amiga passwords, Stephen Farrell from Co Londonderry, Northern Ireland, has also sent in all the passwords from C64 version! Is this guy cool, or what?

LEVEL 5: HAHA
LEVEL 9: GRIN
LEVEL 13: REAP
LEVEL 17: SEED
LEVEL 21: GROW
LEVEL 25: TALL
LEVEL 29: YALI

VENDETTA

Here it is, folks, the solution to the first two levels of System 3's rather swanky game of vengeance, and all courtesy of Andrew Kyprian of Westcliff-on-Sea.

LEVEL 1: THE DOCKS

As soon as you are able, ready your knife and kill the guard. Pick up the wire-cutters from the crate near the middle of the screen (approach it from the left). Kick down the door at the top of the screen, and enter with your knife ready. Kill the guard, and walk up to the crate with a fine shadow in front of it. Collect three grenades, and move right to another crate. Move down a fraction and collect the machine gun. Go to the wall with the pipe on it, go down to the crate in the corner and pick up the ammo clip (this replenishes all ammo should you run out). Leave the room, and kill the guard. Select grenades, and move right. Throw a grenade, this will blow the guard to pieces. Enter the next screen, kill the guard there, go up the stairs, and kick down the door. At this point, arm the machine gun. Enter the room, waste the guard, and grab the book from the furthest filing cabinet away from you. Get the floppy disk by kneeling in front of the disk drive, and get the red video from the front of the desk with the seat. Enter the next room, and blow away the guard with the machine gun. Get the log-book from the filing cabinet, and the blue video from the side of the desk which has no computer on it. Select the log-book. Go up in front of the computer, press fire, and the log-on code will appear. Write this down, as it changes each time you play. Select the floppy disk, go to the front of the computer again, and press fire. Type in the log-on code, and you will receive some kind of book. Select the

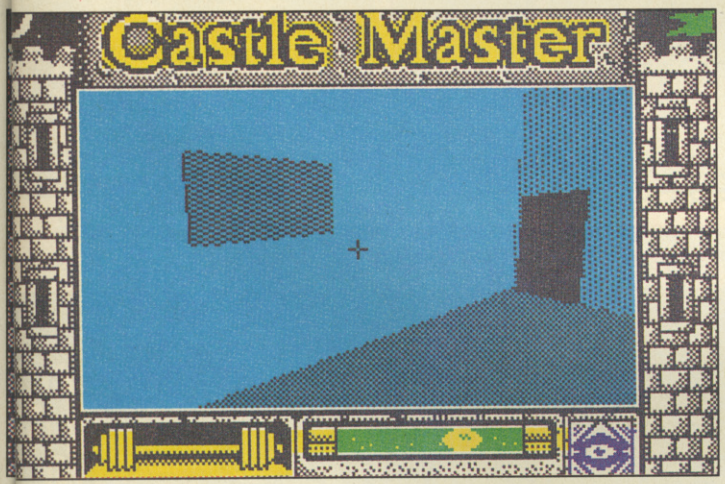

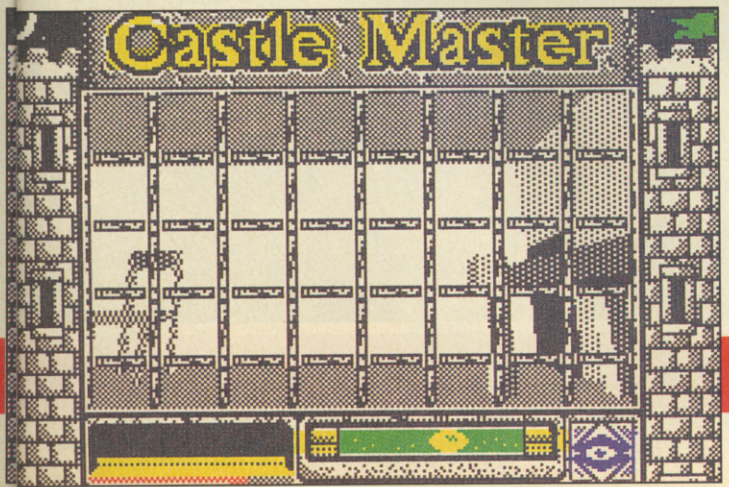

machine gun and enter the next room. Get the Uzi which is in the crate to the left of the radio. Enter the next room, and kill another guard. Go round the back of the table with two chairs by it, and get the car keys. Go to the nearest grey ammo-box, and replenish the guns. Enter the next room, kill the guard (that's a lot of dead guards, y'know!) and search the pillow on the right side of the bed. Take the necklace, and make your way out of the building. Go down the stairs, and shoot the guard there. Make sure you get him before he gets you! Go to the right-hand side of the crate near the two drums. Kneel down and collect the bullet-proof vest. Select the key, walk as near as you can to the car tyre on the right (facing north-west), and select pick up mode. The door should now open.

LEVEL 2

Just keep blowing away cars, copters and bikes using F1 to select ground-to-air missiles, and F3 for machine guns. Always hit full speed, then slow down at corners. When the cop pulls you up and asks for evidence, move the joystick up to select the necklace, then press fire.

We'll print the rest of the solution next month. Until then, best o' luck.

SPECTRUM

CASTLE MASTER

That London lad, Alal Mlatt, has sent in this rather handy tip for that rather natty Freescape thriller. If you can't be bothered to walk all the way up to a door to go through it, simply fire at it, and you'll end up on the other side. Cheers, Alal.

MAN UTD

James Bell from Berkshire has come across a nifty little cheat that freezes the opposition in their tracks in one-player mode. All you have to do is press 0! Simple, eh?

PC ENGINE

CHAN AND CHAN

On the second part of level 3-3, after the first door, stand on top of the two destructible blocks (this is done by waiting for the leaping rats and jumping on one. With luck, you'll rebound onto the blocks), and jump off the top of the screen. You will now be teleported to the final level, 6-4. Thanks to J Bailes of Kennilworth for that.

BLOODY WOLF

This cheat comes all the way from Hong Kong, courtesy of Christopher Maier. On the title screen, press DOWN, UP, LEFT, LEFT, BUTTON 2, BUTTON 2, BUTTON 1, SELECT. The number 3 should appear on the screen. Start the game and you'll now be able to fly!

GAME BOY

SUPER MARIO LAND

Michael Gott from Stockport has generously sent in the locations for all 15 secret rooms in this totally spondi-tious game:

WORLD 1-1: Pipes 3 and 6
WORLD 1-3: Pipe 9
WORLD 2-1: First and last pipes
WORLD 2-2: First and last pipes
WORLD 3-1: First and last pipes
WORLD 3-2: Pipe 7
WORLD 3-3: Pipe 4
WORLD 4-1: Pipes 1 and 34 (just before the stack of guns)
WORLD 4-2: Pipes 2 and 12 (use your gun to collect all the gems)

MEGADRIVE

TETRIS

Hold the down arrow on the main title screen, and press START for a super-fast

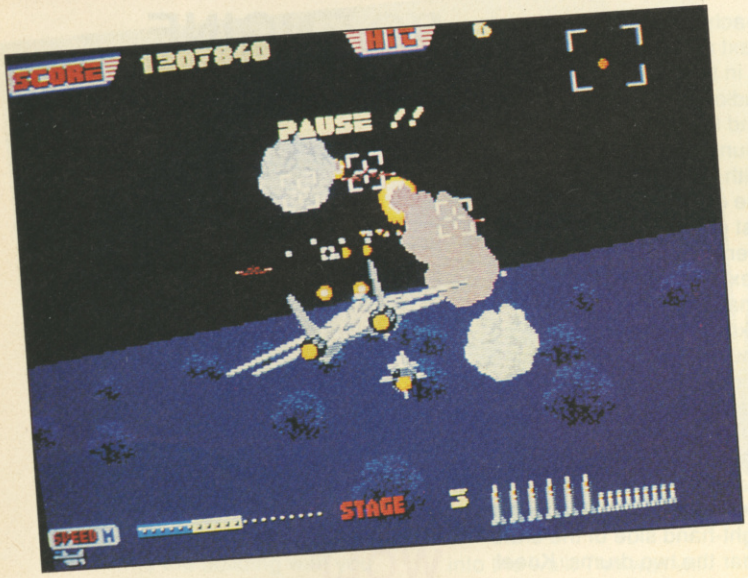

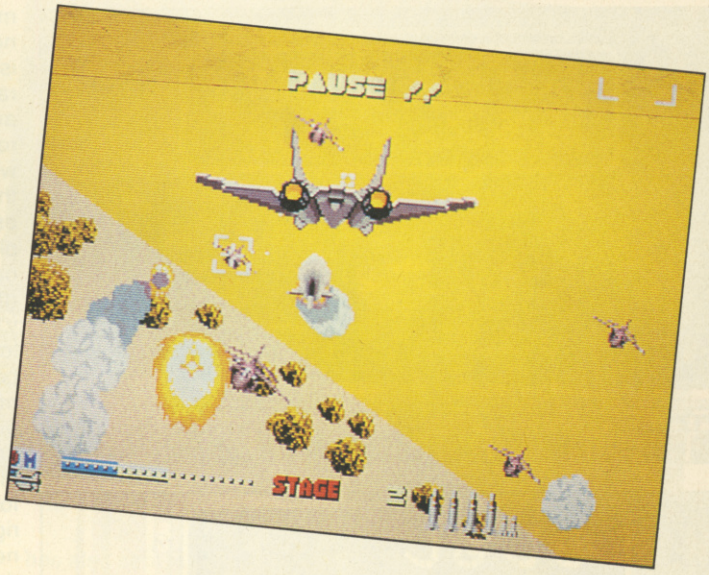

game. A heart will appear next to the level number to confirm this. Thanks again to Michael Gott of Stockport for that one.

THUNDER-FORCE III

This is one absolutely amazing shoot 'em up, and flippin' difficult, too. John McIntyre of Manchester has discovered a little sidestep which allows you to mess around with the game's parameters. Simply press buttons A, B and C and the START button, and away you go!

DJ BOY

I'm not going to make any naff jokes about getting your skates on, but Tim Bullock from Stoke-on-Trent has sent in some tips on how to dispose of the end of level baddies.

LEVEL 1: BIG BERTHA

She can be defeated by using flying kicks (back off after every attempt). Also watch out for her beefy bot!

LEVEL 2: THE POSER

This Paul Glancey lookalike is taken out the same way as Big Bertha, but don't get too close-his low kicks are lethal!

LEVEL 3: THE CLOWNS

These are the hardest of the lot. Destroy them by getting in close and punching. Watch out, because their punches are more powerful than yours. Once these are disposed of, two heads will appear and chase you around the screen. Jump about as far away from them as possible, as they will explode (otherwise you'll lose a lot of energy). Lots of little heads will appear, so do the same.

LEVEL 4: DJ KID

There's something your mother didn't tell you - you've got a brother! Well, he looks like you, and can do everything you can. Wait until his back is turned, skate up behind him, and side kick him. Also use the flying kick as much as possible.

LEVEL 5

Here you will encounter all four previous baddies, so use the right techniques for each.

LEVEL 5: PART II - FIRE EATER

Just use the same tactics as on Big Bertha and the Poser.

LEVEL 6: KUNG-FU KATE

Like most of the guardians, she can be defeated with flying kicks. Get in close, and punch and kick. Watch out for her flying kicks and back fists!

Now sit back and watch the end of game sequence!

AFTER BURNER

S Cousins of Cambs has thrown this rather nifty cheat in, which gives allows you to select your starting level from 1 to 20! All you have to do is hold down buttons A, B and C when the aircraft carrier appears, and Bob's your auntie. Cheers, S, and keep on flying!

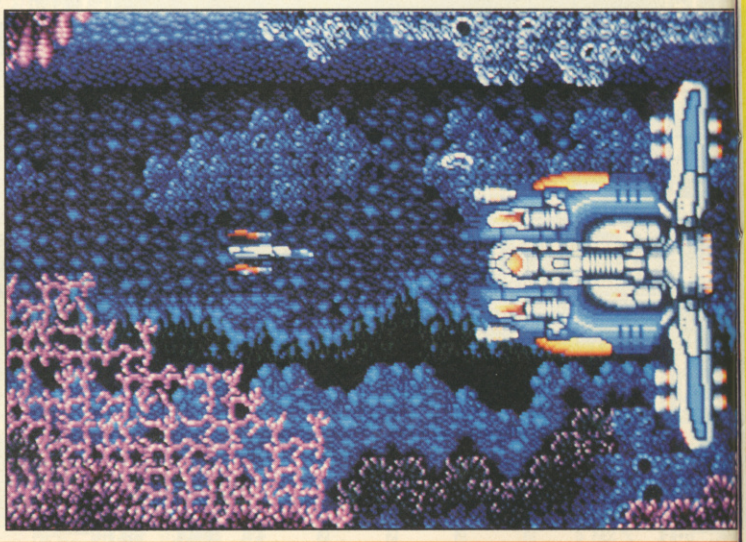

NEW FOR THE COMMODORE 64 THE MAGNUM LIGHT PHASER

(INCLUDES 6 GAMES)
£29.99

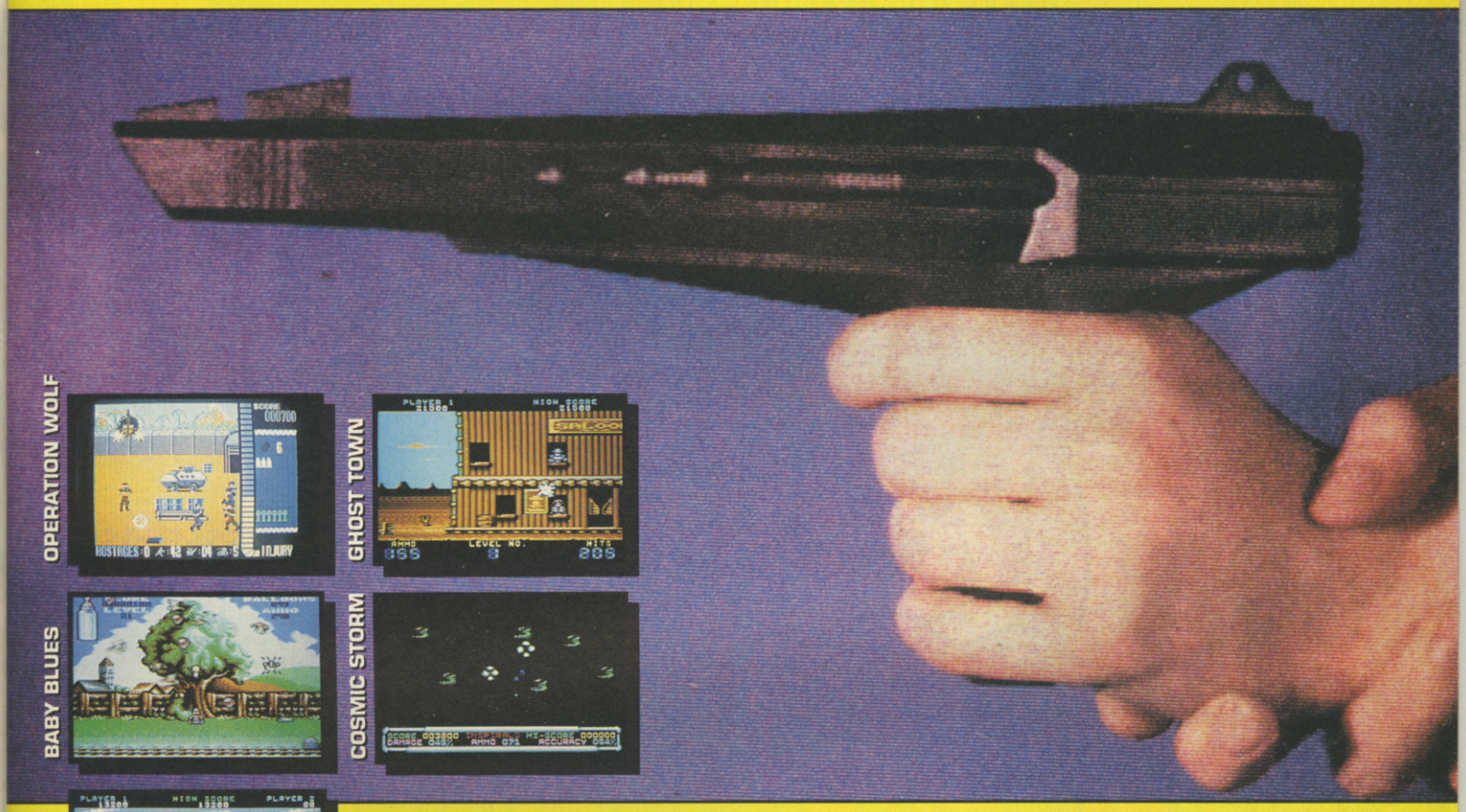

OPERATION WOLF

GHOST TOWN

BABY BLUES

COSMIC STORM

GUNSLINGER

GOOSEBUSTER

SPECIAL OFFER:

BUY A...
SPECTRUM: MAGNUM LIGHTPHASER £29.95
OR AN
AMSTRAD: MAGNUM LIGHTPHASER £34.95...

...AND GET MEGAPLAY II FOR *ONLY* £4.99

Virgin MASTERTRONIC

Virgin Mastertronic • 2-4 Vernon Yard • 119 Portobello Road • London W11 2DX
Telephone 071 727 8070 • Fax 071 727 8965

Hi TEC SOFTWARE

PRESENTS

A Series of Games Based on Famous

Hanna-Barbera

Cartoon Characters

HONG KONG PHOOEY

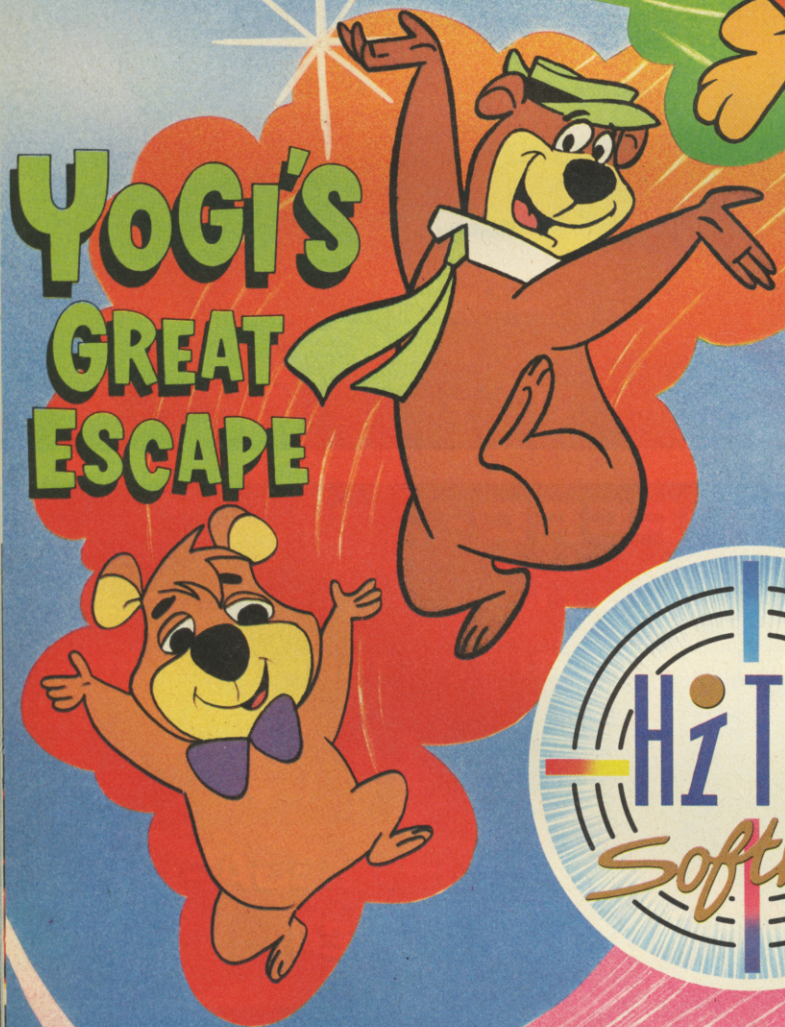

YOGI'S GREAT ESCAPE

RUFF and READDY

Hi TEC Software

"ATOM ANT"

COMING SOON

AMIGA – ATARI ST (PRICE T.B.A.)

AMSTRAD • SPECTRUM

C64 • ATARI

299

HI-TEC SOFTWARE LIMITED, 4-5 BARMOUTH COURT, BARMOUTH ROAD, SHEFFIELD S7 2DH TELEPHONE: 0742-587555 FAX: 0742-580547

©HANNA-BARBERA PRODUCTIONS INC.

HIGH SCORES

Here's the definitive guide to record scores - the Official UK Highscore Table. All scores are passed by our panel of experts. If you have a record score, why not send it in on a challenge form? The address is C+VG CHALLENGE, C+VG, PRIORY COURT, 30-32 FARRINGDON LANE, LONDON, EC1R 3AU.

SEGA

ACTION FIGHTER
9,500,185 Robert Wigston, Lanarkshire, Scotland
AFTERBURNER
17,404,100 Kenneth Rorie, Craigshill, Livingston
ALEX KIDD (LOST STARS)
1,294,500 Dennis Watts, London
ALIEN SYNDROME
212,600 Martin Kennedy Dempsey, Darlington, Co.Durham
ALTERED BEAST
720,908 Gavin Walmsley, Harlow, Essex
AMERICAN PRO FOOTBALL
111-0 Alan McPherson, Giffnock, Glasgow
ASTRO WARRIOR
1,280,600 Grant Wolstenholme, Blackburn, Lancs
AZTEC ADVENTURE
256,400 Peter Ramdine, Stafford
BLACK BELT
4,293,156 Harry Webb, Glasgow
BLADE EAGLE 3D
89,000 Richard Bell, Beddington, Surrey
BOMBER RAID
1,116,700 M G Baker, E Grinstead, W Sussex
CALIFORNIA GAMES
HALFPIPE: 87,520 Hywel Davies, Maehen, Gwent
FOOTBAG: 187,840 James May, Birchington, Kent
SURFING: 9.8 Robert Wigston, Lanarkshire, Scotland
SKATING: 5180 Robert Wigston, Lanarkshire, Scotland
BMX: 175,700 Robert Wigston, Lanarkshire, Scotland
FLYING DISK 1700: Anthony Leeds, Halesowen, W Midlands
CASINO GAMES
PINBALL: 492,270 Karl Marsh, Oldham, Manchester
CHOPLIFTER
1,400,000 Kenneth Rorie, Craigshill, Livingston
DOUBLE DRAGON
1,026,660 Andrew Jackson, Jarrow, Tyne & Wear
DYNAMITE DUX
765,290 Robert Wigston, Lanarkshire, Scotland
FANTASY ZONE
109,848,000 M G Baker, Grinstead, Sussex
FANTASY ZONE II
9,541,980 Jon Evans, Walsall
GALAXY FORCE
427,400 Iain Gentry, Hillingdon, Middx
GANGSTER TOWN
605,760 Hywel Davies, Maehen, Gwent
GOLDEN AXE
225.0 Iain Gentry, Hillingdon, Middx
GHOST HOUSE
1,388,500 James Denham, London
GLOBAL DEFENCE
541,160 Anthony Hoult, Walsall
GREAT BASEBALL
22-01 Robert Gammon, Bedford
GREAT BASKETBALL
63-0 Stewart Cole, Nanborough, Leics
GREAT GOLF
70 Alan McPherson, Giffnock, Glasgow
HANG-ON
8,553,264 Euan Matheson, Rosshire
KENSEIDEN
558,400 Paul Houghton, Dorset
MY HERO
14,978,820 Hywel Davies, Maehen, Gwent
OUT RUN
55,120,400 Richard Ellicot, NSW, Australia
PENGUIN LAND
Level 22 Steven Gemmell, Harefield, Middx
POWER STRIKE
65,242,300 Paul Stokes, Aberdare
PRO WRESTLING
555,200 Scott Wise, S.London
QUARTET
3,170,810 Gareth Wills, Bristol
RAMBO III
95,350 David Barnes, Sawston, Cambridge
RAMPAGE
851,600 David Barden, Norwich
RASTAN
1,400,320 Jamie Adkins, Southend, Essex
RESCUE MISSION
574,000 Martin Fox, Beeston, Beds
R-TYPE
7,499.300 Hywel Davies, Maehen, Gwent
SAFARI HUNT
6,017,900 Gareth Clark, Banbury, Oxon
SECRET COMMAND
3,315,000 Julian Lloyd, Leamington Spa, Warks
SHINOBI
1,321,000 John Moulding, Sunderland
SPACE HARRIER
45,144,160 Matthew White, Oldbury, W Midlands
SPACE HARRIER 3D
22,100,110 Gareth Pollitt, Thirsk, N Yorks
THUNDERBLADE
2,660,000 Steven Rubbery, Dudley, W Midlands
VIGILANTE
163,700 Gareth Clarke, Banbury, Oxon
WONDERBOY (MONSTERLAND)
10,509,990 William Wong, Nr Stockport, Cheshire
WONDERBOY III
430,991 Mark Granados, Battersea, London
WORLD SOCCER
33-0 Peter Garnett, Knutsford, Cheshire
ZILLION II
1,025,900 J Cunningham, Sevenoaks, Kent

MEGADRIVE

AFTERBURNER
17,649,850 Mark Granados, Battersea, London
ALTERED BEAST
2,209,900 Joel Cullen, Hants
COLUMNS
11,120,300 Julian Rignall, C+VG
DJ BOY
1,908,800 Dominic Smith, Thorpe Bay, Southend
FINAL BLOW
2,921,565 Bryan Bundred, Basildon, Essex
FORGOTTEN WORLDS
1,720,200 Richard Cameron, Edinburgh, Scotland
GHOULS AND GHOSTS
362,900 Paul Bristow, Erith, Kent
GOLDEN AXE
401.5 Gavin Walmsley, Harlow, Essex
NEW ZEALAND STORY
413,070 Dominic Smith, Thorpe Bay, Southend
RAMBO III
1,277,350 Jason Weir, Wisbech, Cambs
SPACE HARRIER II
26,510,700 Christopher Giles, Ashford, Kent
SUPER HANG-ON
Beginner: 51,355,300 Barry Duffin, Retford, Notts
Junior: 36,177,880 Glen Williams, London
Senior: 31,627,340 Paul Stokes, Aberdare, Wales
Expert: 80,821,640 Martin Westwood, Kingsteighton, S.Devon
SUPER SHINOBI
3,324,100 Daniel Curley, Manchester
THUNDERFORCE II
2,560,090 Paul Bristow, Erith, Kent
THUNDERFORCE III
1,134,510 Ian Woodley, Redditch, Worcs
ZOOM
104,880 Paul Stokes, Aberdare, Wales

NINTENDO

BALLOON FIGHT
715,150 Tom Wennberg, Halmstad, Sweden
CASTLEVANIA
999,999 Lee Watkins, Bristol
DUCK HUNT
1,244,000 Danny Stevens, Stratford
GOLF
65 Tom Wennberg, Halmstad, Sweden
ICE CLIMBER
917,000 Tom Wennberg, Halmstad, Sweden
KUNG-FU
1,221,800 Rex, Helsingborg, Sweden
GHOSTS AND GOBLINS
105,700 Iain Bowden, Bearsden, Glasgow
GRADIUS
12,670,000 Julian Rignall, C+VG
LIFE FORCE
686,730 Steffen Sletvold, Norway
MEGA MAN
1,101,600 Steffen Sletvold, Norway
OPERATION WOLF
1,046,650 Byron Chan, Singapore
PRO-AM RACING
305,692 M C Warlock, Plymouth
RUSH 'N' ATTACK
1,203,700 Paul Stokes, Aberdare, Wales
SUPER MARIO BROS
9,999,990 David Hillhouse, Workington
SUPER MARIO BROS II
Completed James Tillotson, Southwell, Notts
TOP GUN
175,000 M C Warlock, Plymouth

GAMEBOY

SUPER MARIOLAND
999,999 John Youssef, Formby, Merseyside
TETRIS
311,627 Gareth Harper, Co Londonderry, N Ireland
QUARTH
1,400,500 Julian Rignall, C+VG

PC ENGINE

ALIEN CRUSH
110,301,300 Steve Creasey, Dorking, Surrey
ALTERED BEAST
576,900 Anthony Bird, Cheshire
ATOMIC ROBO-KID
9,691,500 Rex Helsingborg, Sweden
BLOODY WOLF
1,084,100 Satnam Bains, Southall, Middlesex
CHAN AND CHAN
1,519,500 William Wong, Nr Stockport, Cheshire
DEEP BLUE
201,930 Steve Creasey, Dorking, Surrey
DRUNKEN MASTER
999,999 Bryan Servante, Stevenage
DRAGON SPIRIT
1,162,372 Andrew Dowling, London
FANTASY ZONE
8,672,840 Danny Gleghorn, Worksop, Notts
GALAGA 88
1,436,480 Bryan Servante, Stevenage
GUNHED
14,067,810 Rolf Simonetta, Oefwil, Switzerland
LEGENDARY AXE
3,676,260 Dave Rose, Boreham Wood
NINJA WARRIORS
227,250 Anthony Bird, Cheshire
ORDYNE
626,450 Bryan Servante, Stevenage, Herts
P-47
1,279,840 Danny Gleghorn, Worksop, Notts
POWERDRIFT
1,151,840 Stuart Archer, S.Godstone, Surrey
R-TYPE
973,300 Onn Lee, Nottingham
PACLAND
1,113,100 Graham Prior, Shinfield, Reading
ROCK ON
39,229,400 Rex, Helsingborg, Sweden
R-TYPE II
167,200 Rex, Helsingborg, Sweden
SHINOBI
280,600 Tim Morris, Stoke-On-Trent, Staffs
SIDEARMS
1,555,900 Julian Rignall, C+VG
SON SON II
846,990 Martin Harris, Burton-On-Trent, Staffs
SPACE HARRIER
31,271,260 Anthony Bird, Cheshire
SUPER WONDERBOY
1,096,860 David Skipper, Skipton, N Yorks
TWIN HELI
4,272,000 Rolf Simonetta, Oefwil, Switzerland
VICTORY RUN
18:30:13 Stuart Archer, S.Godstone, Surrey
VIGILANTE
142,090 Tim Morris, Stoke-On-Trent, Staffs

C64

ALTERED BEAST
356,400 C Maddocks, Killamarsh, Sheffield
APB
49,655 C Maddocks, Killamarsh, Sheffield
ARMALYTE
38,067,400 Simon Hudson & Ian Gentry, Hillingdon, Middx
BATMAN - THE MOVIE
617,660 Jonathan Sherman, Banbury, Oxon
BOMBUZAL
356,000 Sig Sejersen, Denmark
BUBBLE BOBBLE
6,341,420 Kevin Killen, Romford, Essex
CABAL
243,794 Gareth Meney, Strathclyde, Scotland

HIGH SCORES

DENARIS
417,700 Carl Patterson, Walsall, W Midlands
DRAGON NINJA
760,000 Matthew Hill, Adelaide, Australia
GHOULS AND GHOSTS
4,171,800 Simon Hudson, Hillingdon, Middx
IK+
588,000 Ste Markey, Liverpool
LAST NINJA II
999,999 Andre Hastings, Australia
NEW ZEALAND STORY
3,415,600 Luke Hetherington, Yeovil
NINJA WARRIORS
172,470 Gary Crane, Stamford, Lincs
OPERATION WOLF
1,300,250 David Smith, Mitcheldean, Gloucs.
POWERDRIFT
Course B: 880,290 Steven Ball, Romford, Essex
RAINBOW ISLANDS
2,221,930 Adam Stanley, Folkestone, Kent
RAMBO III
962,400 Wolfman D, Nelson, Lancs
RENEGADE III
79,995 Jukka Piira, Finland
ROBOCOP
1,950,000 Scott Langford, Redcar, Cleveland
R-TYPE
1,938,300 Adrian Mylchreest, Barnsley, S.Yorks
SALAMANDER
427,200 Adrian Mylchreest, Barnsley, S.Yorks.
SILKWORM
1,288,900 Christer Bjorkman, Finland
203,850 Paul Warwick, S Victoria, Australia
TURBO OUT RUN
15,900,000 Steven Gemmell, Harefield, Middx
TUSKER
1,542,000 Chris Rautenberg, N Territory, Australia
UNTOUCHABLES
86,895 Brian Lee, Kincorth, Aberdeen

ST

AFTERBURNER
62,731,830 Damion Williams, Bearsden, Glasgow
ALIEN SYNDROME
936,800 Andrew Stamp, Portsmouth, Hants
ALTERED BEAST
473,000 Gary Liew, London
ARKANOID II
525,630 Jaspal Jandu, London
BAAL
287,450 Jan Dobrodumow, Bradford, W Yorks
BACKLASH
1,450,800 James Boyd, London
BATMAN THE MOVIE
577,130 Irfan Mubarak, Peterborough, Cambs
BEYOND THE ICE PALACE
199,430 Richard Jeffries, Haddenham, Bucks
BLASTEROIDS
7,473,325 Richard Halton, Horwich, Bolton
BLOOD MONEY
340,000 Chris Hall, Houghton-Le-Spring, Tyne & Wear
BUBBLE BOBBLE
6,345,720 Colin Tracey, Colchester
BUGGY BOY
107,340 Colin Tracey, Colchester
CONTINENTAL CIRCUS
4,802,260 Peter Graham, Newtownabbey, Co Antrim
DOUBLE DRAGON II
108,200 Paul Wheatley, New Eastwood. Notts
DRAGON NINJA
132,580 Peter Clift, Bedhampton, Havant, Hants
DYNAMITE DUX
737,590 Andrew Mummery, Sittingbourne, Kent
E-MOTION
363,150 Stuart Campbell, Bathgate, W Lothian
EMPIRE STRIKES BACK
1,160,330 Robert Swan, C+VG
FORGOTTEN WORLDS
59,300 Timothy Hodges, Peterborough, Cambs
GHOULS AND GHOSTS
9,996,983 Andrew Dowling, London
IK+
243,600 Andrew Newton, Wigan
IKARI WARRIORS
79,400 Stephen Simpson, Otley, W Yorks
INDIANA JONES ARCADE
14,100 Tim Beer, Streatham, London SW16
LICENCE TO KILL
82,430 Timothy Hodges, Peterborough, Cambs
NEW ZEALAND STORY
600,125 Stephen Simpson, Ottley, W Yorks
OPERATION WOLF
308,400 David Chung, Leeds, N Yorks
OPERATION THUNDERBOLT
846,200 Stephen Jones, Halesowen, W Midlands
OUTRUN
54,877,900 Geralit Evans, Machynlleth, Dyfed
PACLAND
217,526 A Redfearn, Huddersfield, Yorkshire
PAPERBOY
70,250 Ian Currigan, Birmingham
POWERDRIFT
1,750,044 Chris Skok, Epsom, Surrey
RAINBOW ISLANDS
3,286,660 Stephen Simpson, Othey, W.Yorks
RED HEAT
103,843 Philip Waite, Bradford, W Yorks
ROBOCOP
401,220 Aaron Kramer, Morayshire
R-TYPE
523,220 Horness Spencer, Redditch, Worcs
SIDE ARMS
2,050,800 Stu, Melton Mowbray, Leics
SPACE ACE
31,200 Paul Wheatley, New Eastwood, Notts
SPACE HARRIER
6,143,100 Ben Key, Sheffield
STARGLIDER II
529,599 Stephen Simpson, Otley
STAR WARS
2,684,896 Stephen Simpson, Otley, W Yorks
STRIDER
3,896,999 Andrew Dowling, London
SUPER HANG-ON
36,621,214 David Bibby, Dartford, Kent
SWITCHBLADE
243,540 Paul O' Keeffe, London SE14
THUNDERBLADE
618,510 Richard Davis, London
TURBO OUTRUN
18,500,200 Stuart Campbell, Bathgate, W Lothian
VINDICATORS
496,100 Stephen Simpson, Otley
XENON
8,944,860 Colin Tracey, Colchester, Essex
XENON II
2,660,940 Damian Pierce, Hazlemere, Bucks

AMIGA

AFTERBURNER
20,127,290 Mark Caban, Victoria, Australia
BARBARIAN II
676,753 Daniel Sprangers, Gressendam, Holland
BATMAN THE MOVIE
2,007,600 Martin Allsop, Burton-On-Trent, Staffs
BLOOD MONEY
267,440 Samir Al-Amar, Havant, Hants
CONTINENTAL CIRCUS
5,205,460 Mr B, Colne, Lancs
DOUBLE DRAGON II
200,170 Colin Tracey, Colchester, Essex
DATASTORM
822,290 Julian Rignall, C+VG
DENARIS
315,280 Stu+Tony, Chelmsford, Essex
DOGS OF WAR
341,900 Jimmy Gustaffson, Sweden
DOMINATOR
219,947 Daniel Sprangers, Gressendam, Holland
DOUBLE DRAGON II
201,774 Darren Payne, Oxford, Oxon
FORGOTTEN WORLDS
1,427,690 Martyn Allsop, Burton-on-Trent
GUNSHIP
61,480 Fred Newberg, Dusseldorf, W Germany
HYBRIS
3,567,295 Colin Tracey, Colchester, Essex
INDIANA JONES ARCADE
37,300 Remko de Gille, Holland
LED STORM
574,478 Steven Howard, Lowestoft
LICENCE TO KILL
39,573 Lior Meiry, Israel
NEW ZEALAND STORY
3,413,474 Colin Tracey, Colchester, Essex
OPERATION WOLF
1,021,122 Jegi Rahi, Crayford, Kent
PACMANIA
37,450,320 Colin Tracey, Colchester, Essex
PAPERBOY
107,150 David Pocock, S Croydon, Surrey
POWERDRIFT
2,007,272 Mr B, Colne, Lancs
RAINBOW ISLANDS
99,999,990 Colin Tracey, Colchester, Essex
RICK DANGEROUS
744,550 Casey Gallacher, Reading, Berkshire
ROADBLASTERS
3,245,336 A Lepri, Genova, Italy
ROBOCOP
374,210 Philip Newland, Beckenham, Kent
SILKWORM
3,000,420 Martin Allsop, Burton-On-Trent, Staffs
SPACE HARRIER
7,566,980 Allan Black, Desborough, N Hants
STARGLIDER II
385,492 Kevin Griffiths, Wolverhampton
STRIDER
590,650 Martin Hills, Sittingbourne, Kent
SUPER HANG-ON
22,118,682 Richard Shaw, Keyworth, Notts
SWORD OF SODAN
447,250 Carl Bates, Woolwell, Plymouth
TEST DRIVE II
290,950 Gareth Pollitt, Thirsk, N Yorks
XENON II
7,692,280 David Hansson, Partille, Sweden

SPECTRUM

AFTERBURNER
59,555,000 John Bristow, Erith, Kent
BATMAN - THE MOVIE
999,990 Paul Foster, Bolton
CHASE HQ
16,037,710 Daniel Edwards, Chorley, Lancs
CRAZY CARS II
522,114 Martin Lunn, Sutton Coldfield, W Midlands
DRAGON NINJA
1,108,000 Daniel Edwards, Chorley, Lancs
FORGOTTEN WORLDS
689,800 Fraser Spears, Birmingham
MYTH
65,868 Chris Thompson, Chorley, Lancs
NEW ZEALAND STORY
560,360 Chris Thomspon, Chorley, Lancs
OPERATION THUNDERBOLT
3,521,400 James Thomas, Derby
OPERATION WOLF
914,830 Martin Hills, Sittingbourne, Kent
OUT RUN
31,065,250 Kieran Kelly, Cloughborough, Leics
RAINBOW ISLANDS
1,316,250 Daniel Edwards, Chorley, Lancs
ROBOCOP
1,982,240 Fraser Spears, Birmingham
SHINOBI
65,650 James Thomas, Derby
STRIDER
26,400 James Thomas, Derby
THUNDERBLADE
2,789,010 Richard Voller, Beckenham, Kent
TURBO OUT RUN
539,520 Dominic Veal, Tring, Hearts
WEC LE MANS
439,920 Richard Bilsborrow, Liverpool

AMSTRAD

AFTERBURNER
33,334,390 James Brown, Belper, Derbyshire
APB
$58,780 Andrew Buckly, Reading, Berks
BARBARIAN II
42,590 James Bell, West Wickham, Kent
BATMAN THE MOVIE
343,440 James McAllister, Brentwood, Essex
BLASTEROIDS
128,750 John Stay, Lincoln, Lincs
BUGGY BOY
129,190 Neil Collman, Hemel Hempstead, Herts
CRAZY CARS
14,870,030 Karl Rudolf, Redditch, Worcs
CRAZY CARS II
752,966 Morten Ludvigsen, Nesna, Norway
CHASE HQ
15,447,546 Matthew Knight, Plymouth, Devon
CYBERNOID II
240,450 Samir Al-Amar, Havant, Hants
DARK SIDE
6,518,000 Stu, Melton Mowbray, Leics
DRAGON NINJA
1,090,225 James Sparshott, Orpington, Kent
DYNAMITE DUX
156,810 Tim Goldsby, Cheltenham, Glos
HARD DRIVIN'
511,727 Andrew Buckley, Reading, Berks
MR HELI
243,980 Ben Patchesa, Scaldwell, Northants
OPERATION THUNDERBOLT
466,400 Mark Homan, Henleaze, Bristol

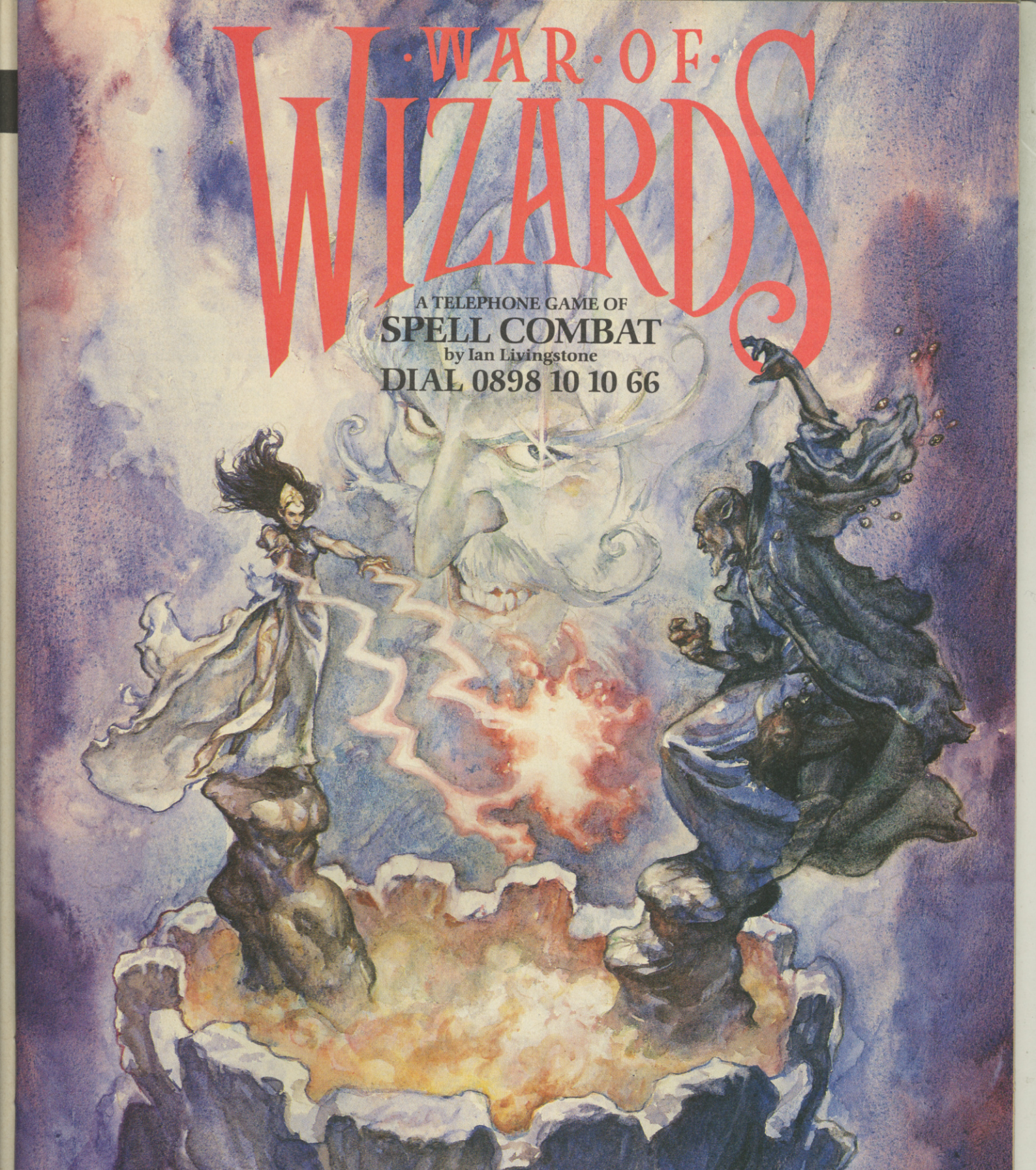

Have you the skills of sorcery, power and cunning to earn you the status of Grand Wizard? Find out as you ascend Yaztromo's tower and face his formidable school of wizards in dazzling spell combat.

Advance a level with every victory, gaining new spells as you go, until finally you face the ultimate battle with Zagor, the Legendary Warlock of Firetop Mountain. The select few who defeat Zagor and make it to Grand Wizard, will receive a scroll, printed in gold leaf, personally signed by Ian Livingstone.

They will also have a chance to win the £100 monthly prize.

Prepare to cast your first spell and dial 0898 10 10 66 now!

HINTS ON PLAY: Your attack spells are Creatures, Weapons (stronger but may backfire) and Elements (strongest but will rebound if successfully defended). These are defended by Sleep, Shield and Screen spells.

Calls are more expensive than ordinary telephone calls and should be made with the permission of the telephone subscriber. Calls cost 25p per min cheap, 38p per min other times (inc VAT). Touch-Tone phones recommended, Computerdial Ltd., Guildford, Surrey GU1 4JU.

GOLD OF THE AZTECS

BY US GOLD/KINETICA

When bored ex-Vietnam war hero Bret Conrad inherits an ancient map revealing the location of priceless Aztec gold, his curiosity gets the better of him and he decides to see whether he can actually find the horde.

The five-level arcade adventure starts deep in the heart of the South American jungle and Bret instantly runs into trouble in the form of spear-throwing, arrow-shooting Pygmies. Fortunately firearms technology is on his side and he can dispatch the baddies with his Browning Hi-Power pistol. A few screens further on things start getting even more dangerous, with carnivorous plants, collapsing bridges and a very nasty panther to avoid.

The object on level one is to reach the entrance to the underground labyrinth, where the following four levels are set. There, even more danger lurks in the form of giant demons, killer bats, huge crocodiles and all manner of fiendish traps. But at the end there lies untold riches which could all be Bret's - as long as he plays his cards right!

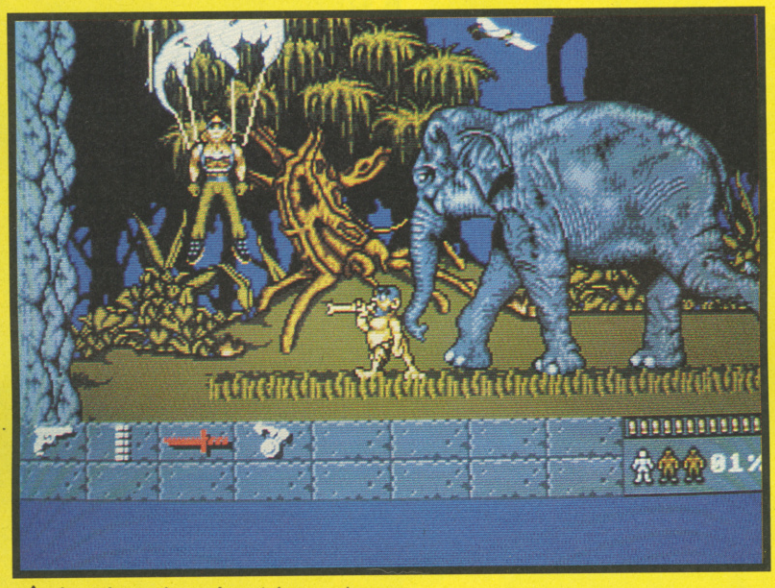

▲ *Just hanging about (groan)...*

▼ *Flamin' heck, talk about a hotfoot!*

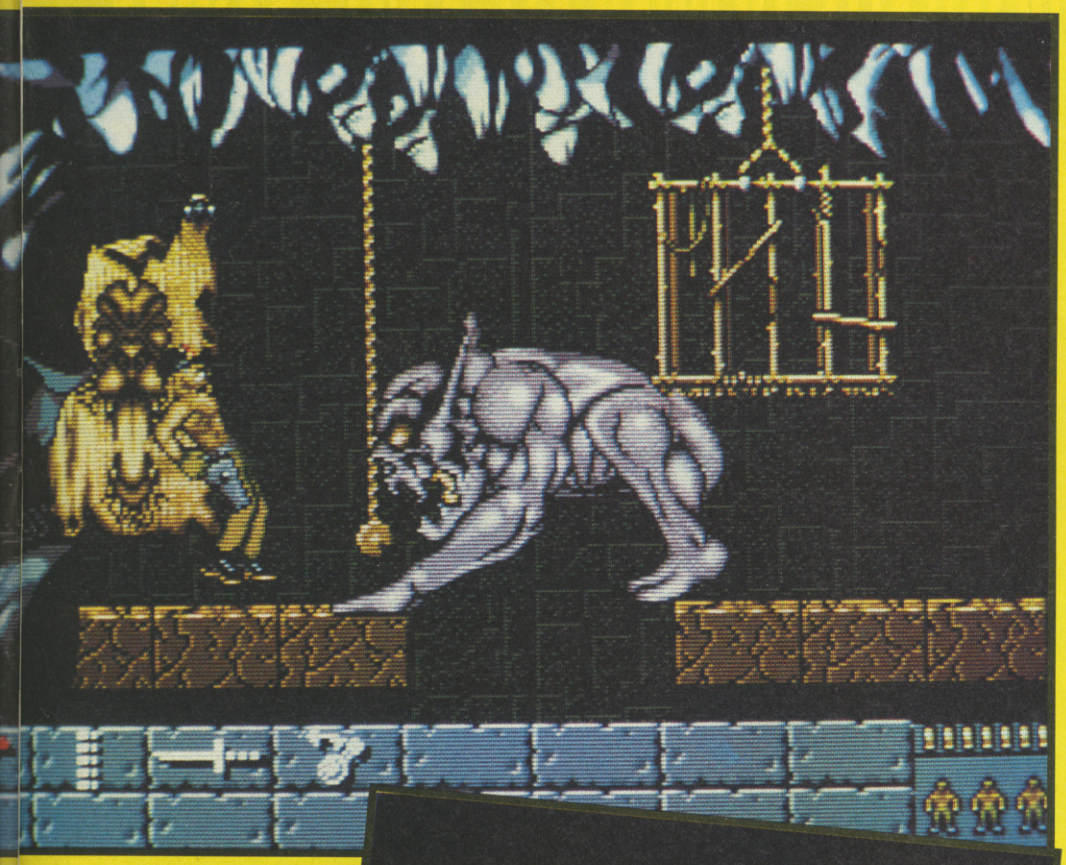

C+VG HIT!

▼ Let 'em have it with the machine gun.

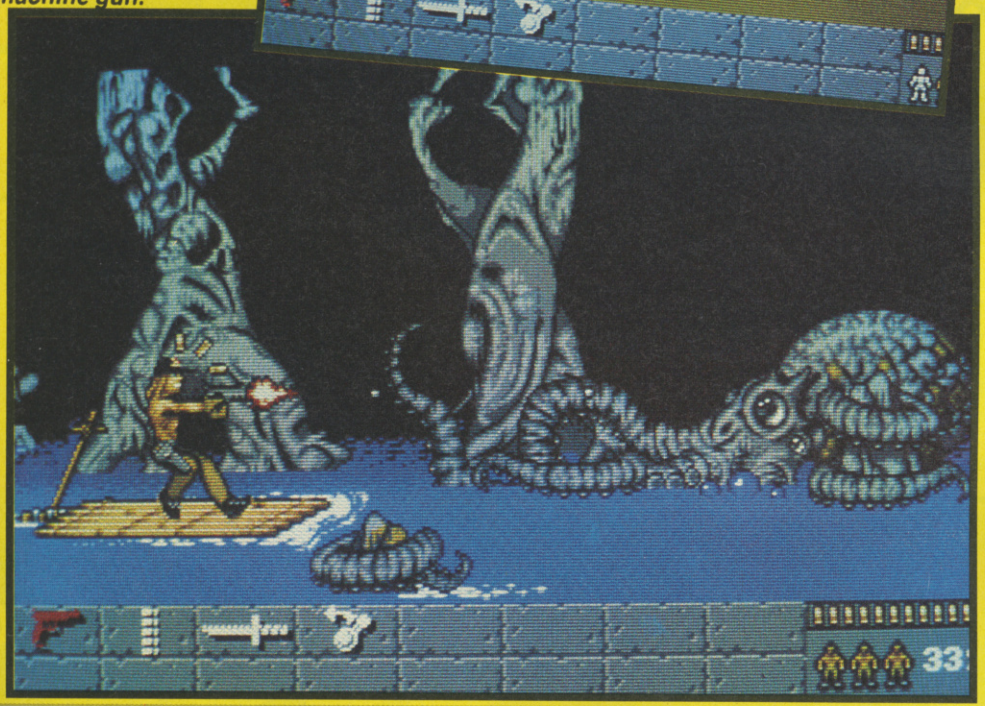

REVIEW

UPDATE

Amiga and PC versions are out very soon, the former sporting better sound and graphics than the ST, and the latter version looking very similar in VGA mode. Other graphics cards are supported, but it obviously doesn't look quite so good.

ST
£19.99

From the very beginning this is a hard game, and there are certain situations that seem almost impossible to get out of. However, each screen is almost like a puzzle, and you've got to work out when to jump, roll, grab the ropes, shoot or whatever. The gameplay is nicely balanced, so that you seem to get a couple of screens further with every game, and as a consequence you keep on coming back for more just to see what lies around the next corner. The graphics are truly outstanding - Bret is brilliant in the way he strides manfully along, and some of the creatures are superb, particularly the panther, the huge elephant (what's that doing in South America? Escaped from a zoo I suppose) and the incredible giant stone demon on level four, which is a real stunner (and pretty nasty, too - just watch what it does to the sacrificial victim!). Gold of the Aztecs is a demanding game which'll have you tearing your hair out in frustration, but it's addictive and rewarding enough to keep you coming back for more. Give it a go if you're after a challenge.

JULIAN RIGNALL

GRAPHICS	92%
SOUND	83%
VALUE	85%
PLAYABILITY	89%
OVERALL	**87%**

PLOT YOUR OPPONENTS DOWNFALL AND...STRIKE

PLOTTING

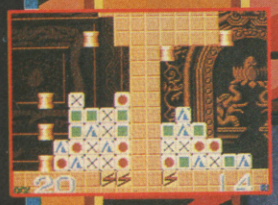

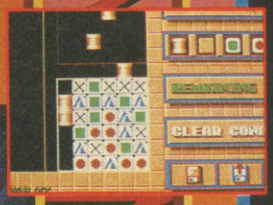

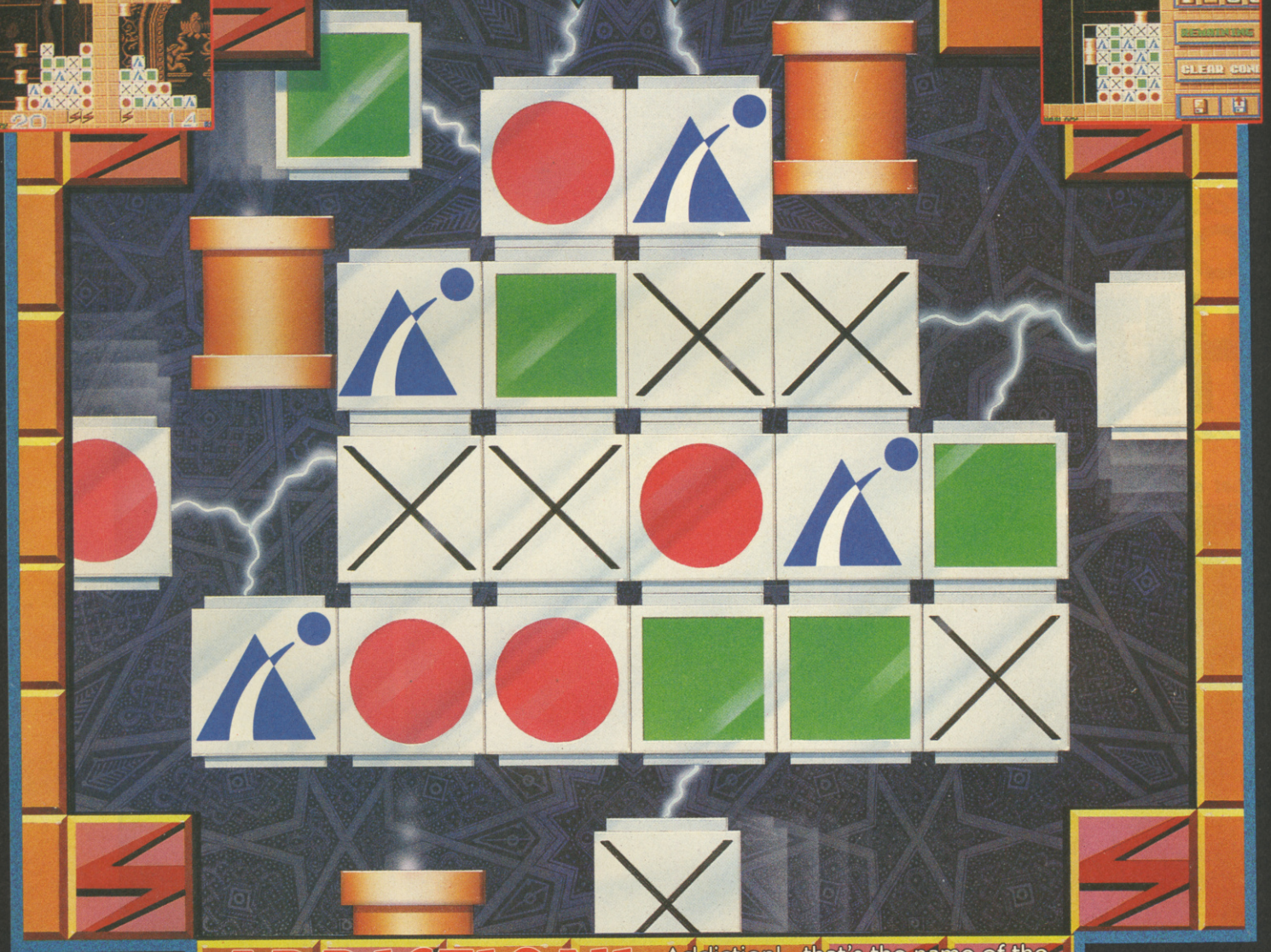

ADDICTION!

Addiction!...that's the name of the game. The concept is simple ...destroying blocks! But once you've got control of those bricks will you ever let go?

It all seems so easy, but can you beat the micro or your partner, at this hideously mind boggling game.
Special blocks will give you extra lives... GREAT!... but believe me, you'll need to take every advantage of this software's hardware! You'll need the skill of a Rubi-Cube master and the reflexes of a pigeon at a skeet shoot! Plot your move, take aim and block 'em out!... It's that simple... as simple as grilling ice cubes!

TAITO

ocean

CBM AMIGA - ATARI ST

Ocean Software Limited · 6 Central Street · Manchester · M2 5NS
Telephone: 061 832 6633 · Telex: 669977 OCEANS G · Fax: 061 834 0650

Calls cost 25p (cheap rate) and 38P (at all other times) per minute including VAT.
Voiceline, PO Box 1640, London, NW1 8NG. Please ask your parents permission before you call.

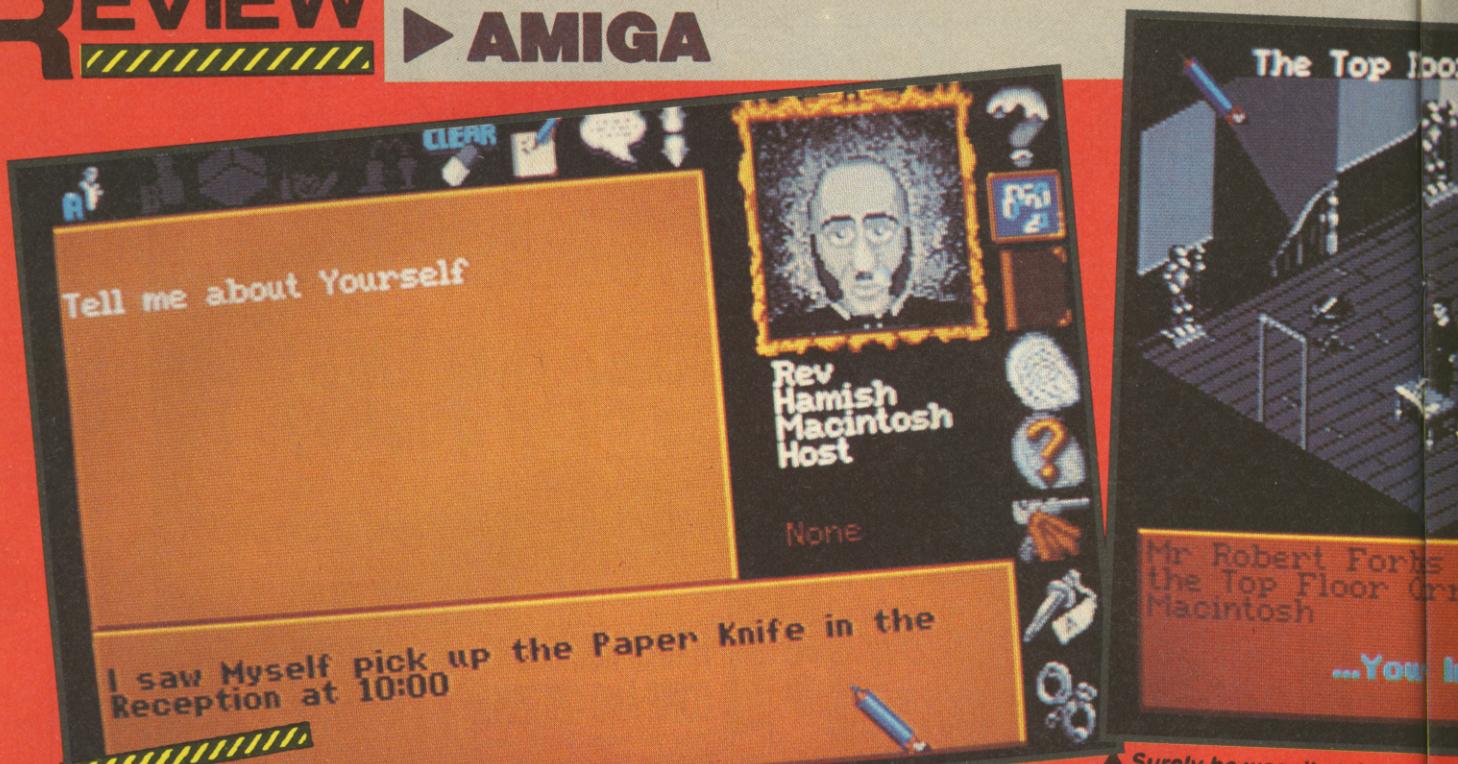

▲ Surely he wasn't stabbed

C+VG HIT!

BY US GOLD

MUR

Ladies and gentlemen, I'm sorry to report that there has been... a MURDER (gasp). Actually, there's been nearly 3 million of 'em (flippin' heck!), and guess who's got to solve them? Yep, you, and you've only got two hours to do each one, before Scotland Yard turn up and take over.

You can select which murder to solve by picking a date between 1914 and 1945, the name and type of the location, and the difficulty level. You can also fiddle with the appearance of your detective alter-ego, and this determines your sleuth's name.

Once into the game (after finding out who's been bumped off and how) you get to search the house, investigating objects, checking for fingerprints, questioning the suspects, and make notes to build up concrete, convicting evidence. But you'd better hurry, 'cos time is running out, and Scotland Yard's getting ever nearer...

▲ Brenda's been seeing things.

with a palette knife?

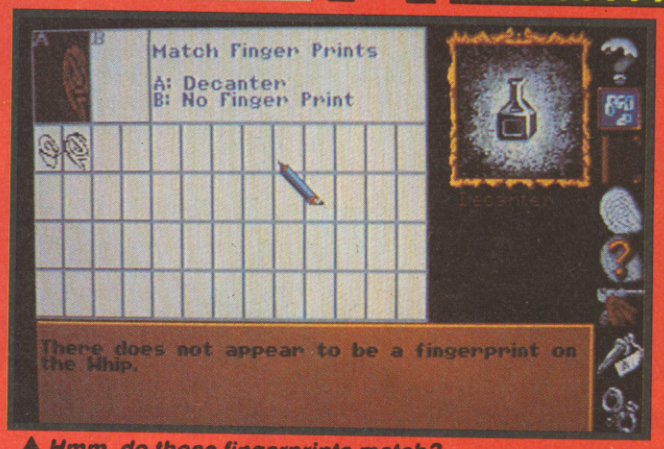

▲ Hmm, do those fingerprints match?

RDER

UPDATE

Murder will be out soon on ST, PC and C64, so all you amateur dicks better start brushing up on your sleuthing skills.

▲ Damn! And that was your most promising clue!

AMIGA
£24.99

Murder is the sort of game that takes a little bit of lateral thinking, a touch of intuition and a whole lot of skill to play. It's all too easy to point the finger at the wrong person, but think like a detective and you'll find yourself getting more and more into the thick of things, and the excellent monochrome graphics lend the game that essential period atmosphere. Interrogating each and every person about where they've been and what they've been up to unveils some pretty interesting info (some of the relationships that crop up are scandalous, to say the least!). There are also lots of little touches, such as the ability to change the appearance of your sleuth (I'm sure one looks like the great Hercule Poirot), and these add to the game no end. Overall, a top-notch product, and with three million levels, one that can be played again and again.

ROBERT SWAN

GRAPHICS	90%
SOUND	84%
VALUE	93%
PLAYABILITY	94%
OVERALL	**92%**

LOOK OUT!

RICK DANGEROUS 2

WILL BE BACK IN A

FLASH

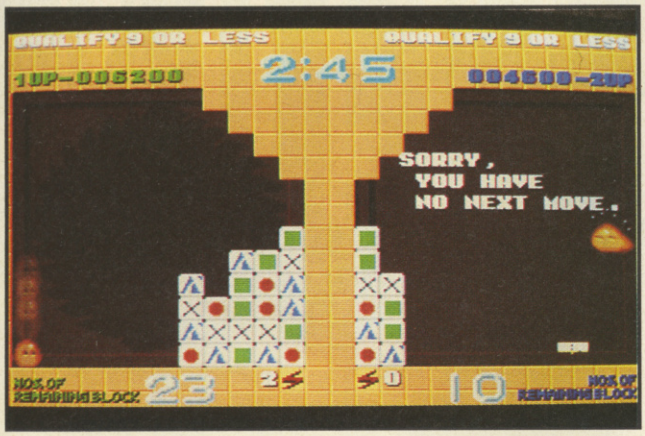

▲ *Uh-oh! Game over, player two!*

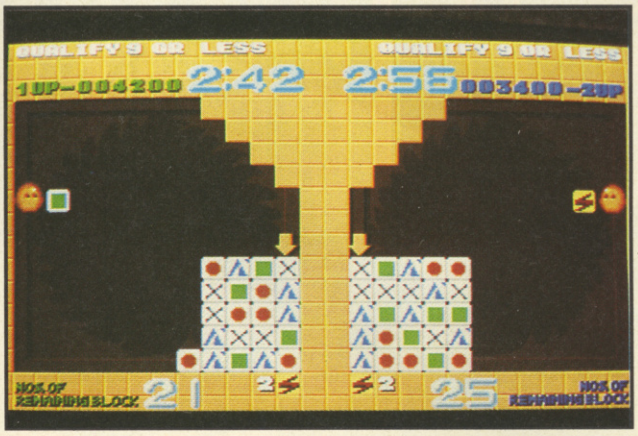

▲ *Bad move player one!*

PLOTTING

BY OCEAN

This conversion of a little-known Taito coin-op puts you in control of a small orange blob-like thing, which has the amazing ability of hurling blocks about. But these aren't just ordinary blocks, mind you, because these all have little symbols on them. How exciting!

The aim of the game is to destroy a pile of said blocks by hurling another block with a particular symbol against blocks of the same "denomination". Once this happens, the blocks disappear, and in return, you get the last block to be hit. If there's no block (what a load of blocks - Ed) that can be returned, this counts as a miss. Three misses, and it's game over.

If you want, you can choose to play a split-screen two player game (with player one on the left, and player two on the right), or play in challenge mode. This is the same as the normal game played in a variable time limit, but if three or four blocks are disposed of, they appear on the other player's pile! Plotting also has a construction kit, with which you can create your own fiendish setups, then save them to disk for future use.

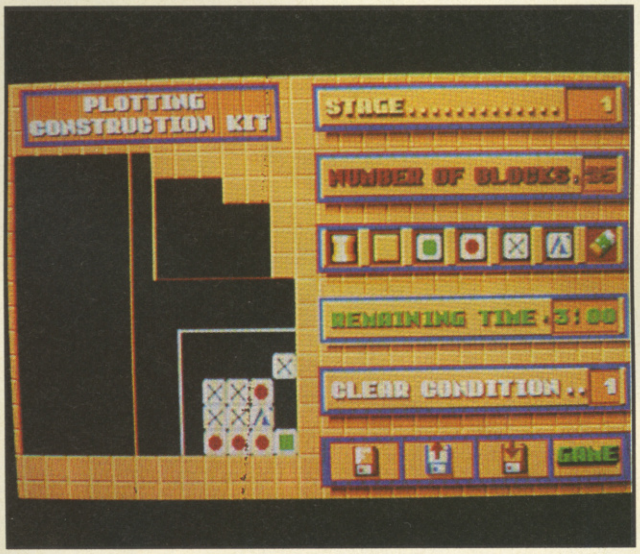

▲ *Build your own levels with the construction kit.*

UPDATE

Sorry, but all you 8 bit owners out there are going to have to go without, as Ocean have no plans at all to release Plotting for your machines.

C+VG HIT!

AMIGA
£24.99

Apart from slight colour and sound differences, Amiga Plotting is exactly the same as its ST counterpart, and just as much fun. Grab it at the first opportunity.

OVERALL 94%

ST
£19.99

I confess to never having seen this game in the arcades, but I wish I had. For such a remarkably simple idea, Plotting is one of the most fiendishly addictive games I've played in many a moon. Throwing blocks doesn't sound like a gripping game idea, but, like Tetris, simple ideas usually work out to be the best. After the first few levels, the gameplay grabs you by the scruff of the neck, and refuses to let go. The two player mode adds more to the game, and in challenge mode, things go from good to hysterical. Just when you think you've cleared a screen, the other player throws a few more blocks on your side of the screen! The graphics are small and cute (the blob bouncing with glee when a screen is cleared is a really nice touch), and the sound fits things nicely. Plotting has that spark of originality that makes it refreshing to play, and well worth paying good money for.

ROBERT SWAN

GRAPHICS	91%
SOUND	90%
VALUE	94%
PLAYABILITY	96%

OVERALL 94%

CORPORATION

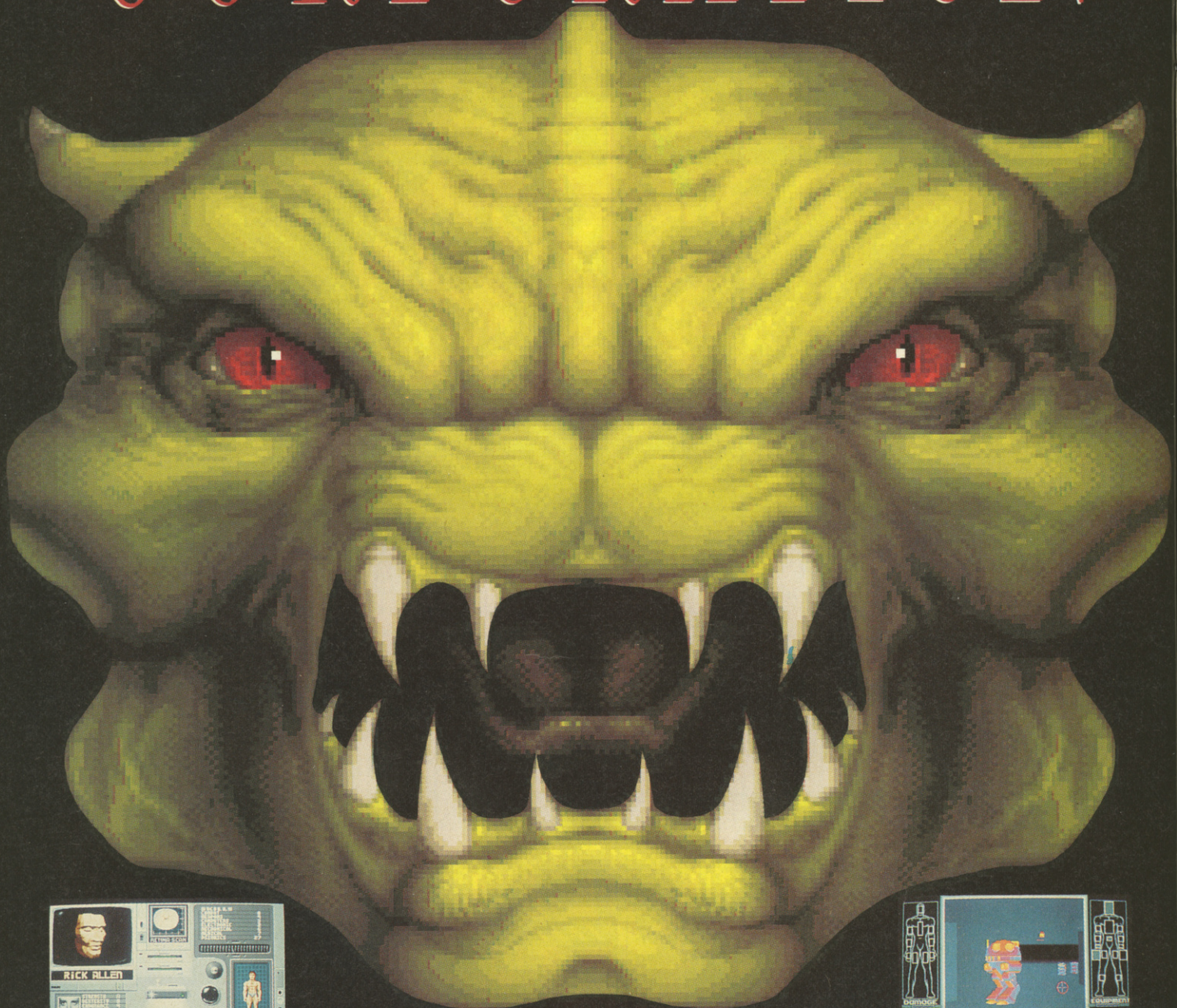

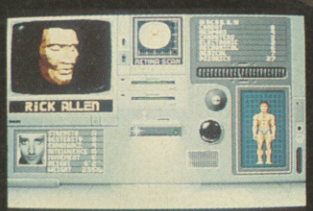

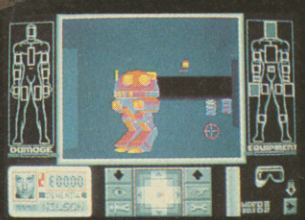

AVAILABLE ON
ATARI ST AND COMMODORE AMIGA £24.99
SCREEN SHOTS FROM VARIOUS FORMATS

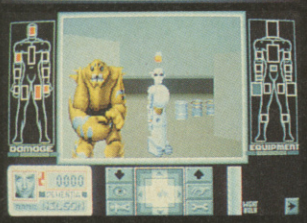

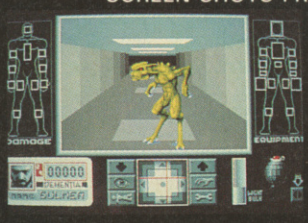

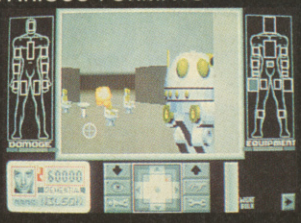

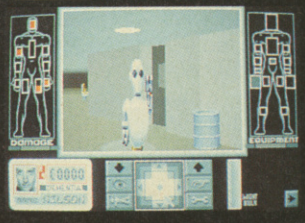

The CORPORATION — The epitome of 21st century excellence. A conglomerate spanning 142 countries over 5 continents.
An entity capable of anything . . . .

CORE DESIGN LIMITED

All mail order enquiries to:
Core Design Limited Tradewinds House 69 71A Ashbourne Road
Derby DE3 3FS Telephone: (0332) 297797

- Total freedom of movement throughout a 3 dimensional environment.
- 16 levels played over an area of 1,296,000 ft².
- Featuring a unique self-portrait digitized image (see pack for details).

BACK TO THE FUTURE 2

BY IMAGE-WORKS

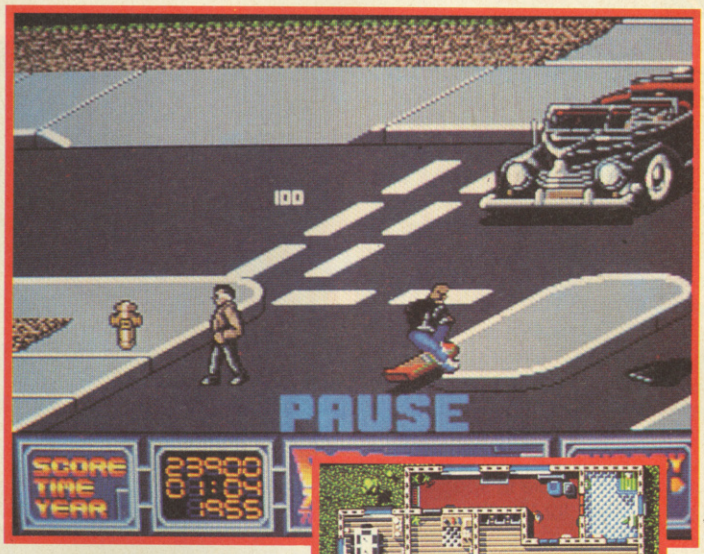

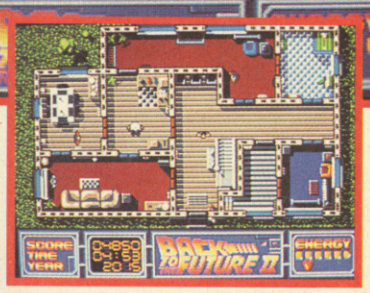

▲ *Open the doors for Jennifer in level two.*

Marty McFly, having travelled back to 1955 in Doc Brown's DeLorean time machine, has now been whisked into the future with his girlfriend Jennifer to sort out their kids. Confused? You will be.

Once there, Marty buys a sports almanac, giving the results for every event from 1950 to 2000, with which he plans to make big bucks back in 1985. Doc finds out, and talks him of changing his destiny.

Marty's arch-enemy, a very wrinkly Biff Tannen, steals both the almanac and the DeLorean, and jumps back to 1955. There, he gives the book to his younger self, to set himself up in 2015. So Marty is now in a race against time to destroy the book and return everything to normal.

The game is split into five levels, each representing separate parts of the film. Level one is set in 2015, with Marty hoverboarding through the streets of Hill Valley towards the Town Hall.

Level two is a logic puzzle. Jennifer, having been found by the police, has been taken to her future home. Viewed from above, you have to help Jennifer escape, without bumping into any of the computer-controlled occupants.

Level three features Marty in a drastically altered 1985. Moving from left to right along a horizontally-scrolling screen, you've got to make your way to the DeLorean without being beaten up!

Level four is back in 1955, and is a sliding-block puzzle. You have to rearrange the scene from the Enchantment under the Sea dance within a set time limit. From there, it's onto level five, and back onto the hoverboard. Biff's got the almanac, and you've got to chase him around Hill Valley, until you can lay your hands on the book, dispose of it, and set everything to rights.

▼ *You be careful on those roads, Marty!*

ST
£19.99

As a great fan of all three movies, I had high hopes for Back to the Future II. But after playing the game, I feel disappointed. The intro sequence with the DeLorean blasting off into the sky is a nice idea, but poorly executed (the car jerks along like a slug with bunions). Once into the game, things don't really pick up. The hoverboarding levels are alright, but the logic puzzles just don't fit in. Why not use other parts of the film, like flying the DeLorean in 2015, or being chased through Biff's Treasure Palace in 1985? The graphics are rough but adequate, and the characters look somewhat like their movie counterparts (with the exception of Marty, who could be anybody). Sound is a ho-hum rendition of the theme tune, along with so-so spot effects (what, no samples?), but it's the playability that's lacking. The hoverboard levels start to drag after a while, and sorting out sliding block puzzles gets more and more tedious with each play. BTTF II isn't a total disaster, but you do get the feeling that a lot more could have been made from it.

ROBERT SWAN

GRAPHICS	71%
SOUND	65%
VALUE	62%
PLAYABILITY	66%
OVERALL	67%

UPDATE

Amiga, Spectrum, C64 and Amstrad versions are all on their way - we'll give you an update in a future issue.

All is silent in the Matrix. As your simulated Surface Reconnaissance Vehicle rolls over the glowing, computer-generated checkerboard surface on its light-treads, you keep a keen eye out for hostile simulcraft.

Suddenly, a horseshoe-shaped Recogniser surges upward from the void below the grid and spins to face you. With a low hum, a ball of light forms between its pincers and accelerates toward the SRV, slamming into its right flank and shunting it sideways.

A red light on the panel before you indicates a power drain on the right shield. The treads blur as you spin your vehicle right, lining up the Recogniser's headpiece with the cannon sight. You release a rapid volley of six shots and in a blaze of light the Reco' disintegrates into its component polygons.

Deciding that speed is the best defence in this matrix, you spread the SRV's wings and ignite the solid fuel booster. Your craft rises gracefully above the battlescape and you head off, searching for the rogue energy projectors which are transporting deadly computer-generated Simulcraft into the real world.

There are 30 matrices to conquer, all swarming with the computer's simulcraft - opponents fit to challenge the skills of even a champion Simulcra pilot like you. Luckily, your vehicle is specially designed for this type of battle, and most hostile craft yield to a few blasts from your energy cannon. Once destroyed, surface craft and structures, such as the laser towers, leave behind spinning polyhedrons which can be transformed into extra equipment for the SRV - radar scanners, speed-ups, fire-and-forget

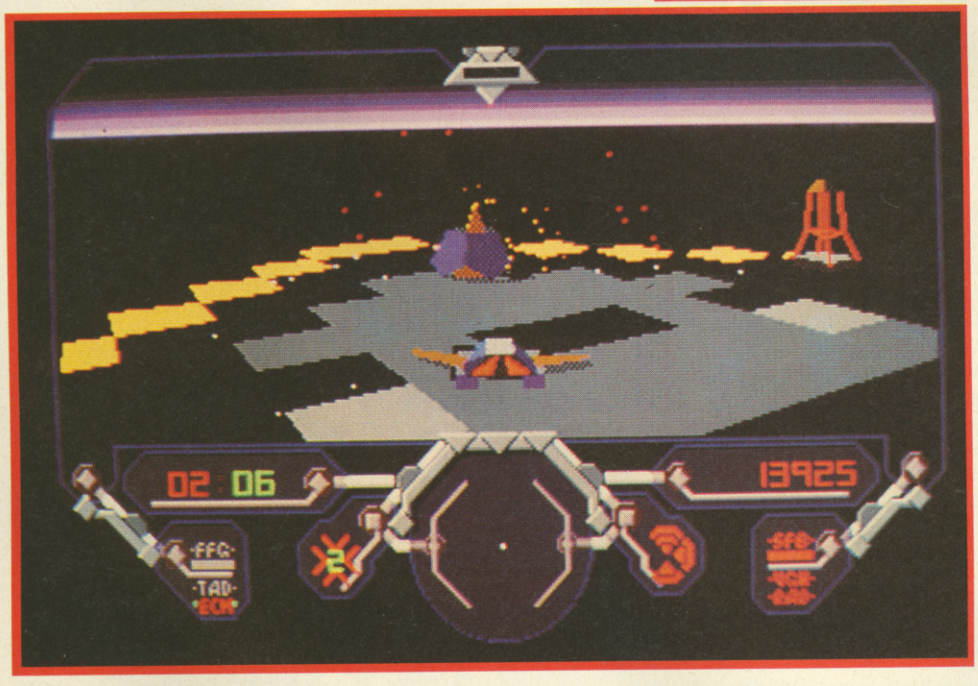

SIMULCR

▲ Tanks block the route to the projector.

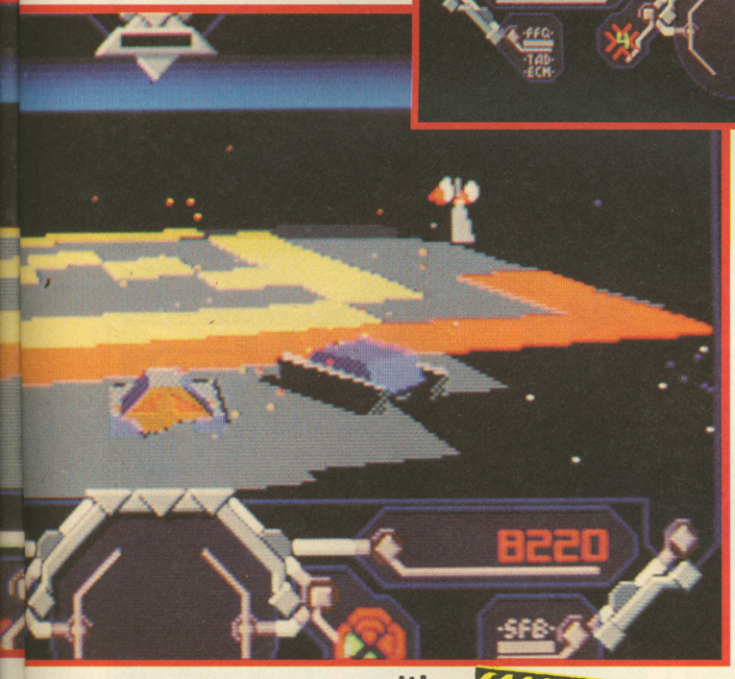

▲ The projector! Aim and fire!

missiles and variable geometry (swing) wings.

To further protect itself, the computer has thrown up impassible energy barriers which can only be deactivated by destroying the energy projectors creating them. When all of a matrix's projectors are gone, the matrix breaks up and you're transported to the next in the set of five. Once those are conquered it's on to the next scenario, where the computer is constructing even more varied and deadly weapons systems to test your skill...

RA

BY MICROSTYLE

C+VG HIT!

UPDATE

An Amiga version is out as you read this, and as far as gameplay goes it will be identical, the only differences being spruced up graphics and sound. Price, as with the ST version, is £24.99.

ST
£24.99

Well, what can I say? Another Graftgold release - another title to add to the C+VG List Of All-Time Classics. Simulcra combines Battle Zone with Tron to produce a tremendous 3D shoot 'em up, the like and standard of which I've not seen in years. The graphics are absolutely superb - glittering explosions, swooping bombers, menacing helicopters sinister-looking tanks, and even the occasional Tron-ship (watch out for the mini Solar Sailors!). The bright, glowing colours look really beautiful against the empty blackness, too, and the objects are light-source-coloured with shadows to make them look that little bit more wonderful. Even when the screen is packed with polygons, the game still zips along, and the speed with which the landscape shifts around the SRV is astounding. The pace of the game makes playing it a totally dextral experience, and all your joystick skills will be called upon when you blunder onto a platform surrounded by six laser towers which promptly train their sights on you and begin blasting your shields off. The pickups and the flight mode build the basic blasting into something really special, and Simulcra is undoubtedly a game that will keep any ST owner awake way after bed time. Try it and see.

PAUL GLANCEY

GRAPHICS	94%
SOUND	85%
VALUE	87%
PLAYABILITY	92%
OVERALL	92%

THE COPS-RPS
PACIFICATION STERILIZATION DISINTEGRATION
643rd UNPSMC
THEY'RE BURSTING OUT FROM ALL ANGLES!
DO YOUR JOB AND THEY WON'T GET CLOSE..!
MacKINTYRE, TAKE THE LEFT! LAWRENCE, BRUBAKER, WORK THE RIGHT...
...I'VE GOT THE POINT – FRY ANYTHING ON OUR TAIL, SCHWARTZ...
NOW MOVE, BUT HOLD THE SHAPE!
IT'S WORKING – WE'RE CLEAR!
NOT BEFORE TIME – I'M RUNNING LOW ON AMMUNITION.
WHO ISN'T? BOUGHT OUR WAY PAST THOSE THINGS BY RUNNING DOWN OUR FIREPOWER.
EXPENSIVE. BUT WE'RE STILL IN ONE PIECE AND STILL IN THE HUNT.

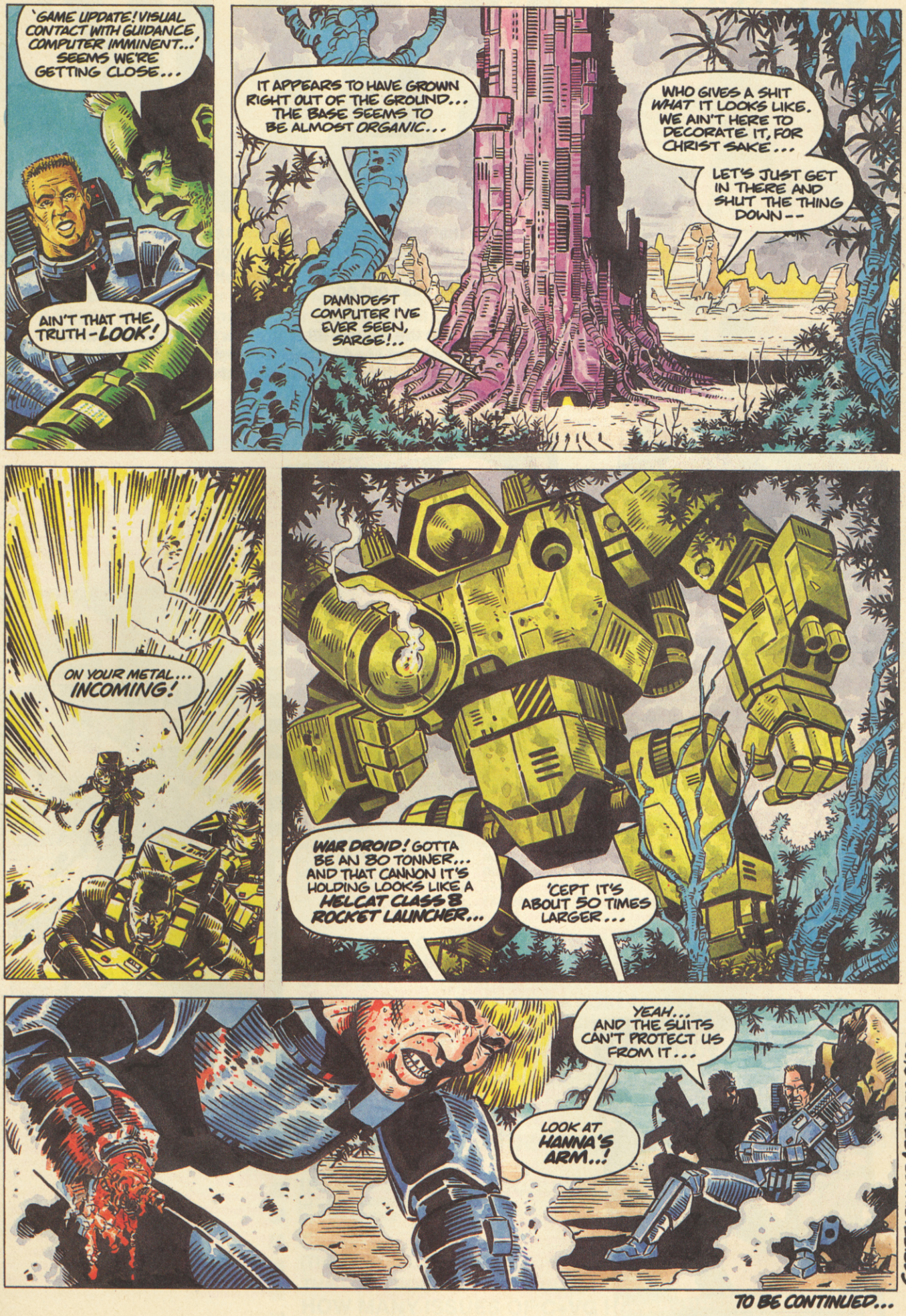
'GAME UPDATE! VISUAL CONTACT WITH GUIDANCE COMPUTER IMMINENT...' SEEMS WE'RE GETTING CLOSE...
AIN'T THAT THE TRUTH - LOOK!
IT APPEARS TO HAVE GROWN RIGHT OUT OF THE GROUND... THE BASE SEEMS TO BE ALMOST ORGANIC...
DAMNDEST COMPUTER I'VE EVER SEEN, SARGE!..
WHO GIVES A SHIT WHAT IT LOOKS LIKE. WE AIN'T HERE TO DECORATE IT, FOR CHRIST SAKE...
LET'S JUST GET IN THERE AND SHUT THE THING DOWN--
ON YOUR METAL... INCOMING!
WAR DROID! GOTTA BE AN 80 TONNER... AND THAT CANNON IT'S HOLDING LOOKS LIKE A HELCAT CLASS 8 ROCKET LAUNCHER...
'CEPT IT'S ABOUT 50 TIMES LARGER...
YEAH... AND THE SUITS CAN'T PROTECT US FROM IT...
LOOK AT HANNA'S ARM..!
SCRIPT: RINMER ART: PARIS ©'90.
TO BE CONTINUED...

SO, WHAT IS THERE?

BACK

Cheesed off that you missed an all-important issue of C+VG? Well, fret no more, because here's your opportunity to fill the missing gaps in your collection and catch up on all-information that you'd otherwise miss out on.

Simply check out the issues, fill in the box below, ticking which issue(s) you want and send a check or postal order made payable to C+VG for the correct amount of cash.

NOV 87
FREE Spectrum/Amstrad/C64 Thundercats Demo cassette! PLUS Thundercats comic strip! FREE pull-out Jackal poster! Road Runner and Enlightenment mapped! Arcade Action: After Burner, Xenophobe, APB and Battlefield reviewed!

FEB 88
FREE Judge Death pull-out poster! Game of the Month: Ocean's Rastan Saga. Other HIT! reviews include Star Wars, Combat School, Tetris, King of Chicago. Stacks of Nintendo reviews - Gumshoe, Tennis, Wrecking Crew and Balloon Fight! The Great All-Comers Joystick Review.

MAR 88
Super Arcade Action: Thunderblade, Final Lap, Shinobi, Twin Cobra, Ninja Warriors, Blasteroids Vigilante and Thundercade. Platoon Map and Mega Tips. Mean Machines: Commando on the Nintendo, World Grand Prix, Enduro Racer, Hang On and Afterburner special (all Sega)!

APR 88
Loads of tips plus Rastan Saga and Black Lamp maps. Arcade Action: Mr Heli, Heavy Barrel, Twin Cobra. Mean Machines: Nintendo Stinger and SDI, Alien Syndrome, Zillion 2 and Zaxxon 3D on the Sega.

MAY 88
FREE BADGE featuring R-Type, Road Blasters or (courtesy Nintendo) Super Mario Bros! Mapped: Rastan level four onward, Frightmare. Arcade Action: Galaga '88, Vulcan Venture, Kageki. Sega reviews: Teddy Boy, Fantasy Zone, World Soccer, Kung Fu Kid, Double Dragon. PC Engine preview!

JUNE 88
FREE Barbarian II poster. Fantastic Karnov maps and tips. Arcade Action: Continental Circus, Dead Angle, Super Ranger. Mean Machines: Alex Kidd, Space Harrier 3D, Super Wonderboy (all Sega).

JULY 88
Dungeon Master maps and tips. Arcade Action: Chopper I, F1 Dream, Dragon Ninja. Mean Machines: Pro Am, Rad Racer, Metroid (Nintendo).

AUG 88
MAPPED! Netherworld, Obliterator, Thundercats. Pick of the Theme Parks feature. Arcade Action reviews Forgotten Worlds and Cyber Tanks. Mean Machines: Chan and Chan (PC Engine), Rescue Mission and Aleste/Power Strike on Sega.

SEPT 88
Starglider II reviewed! Space Harrier and Gauntlet mapped. I-MAX megascreen cinema feature. Arcade Action: Record Breakers, New Zealand Story. Mean Machines: Legend of Zelda, Punch Out and Pro Wrestling (all Nintendo).

OCT 88
Enormous Bard's Tale I, II and III hints and tips. Loads of mini tips. Arcade Action: Legend of Makaj, Dynamite Dux, Cabal. Mean Machines: Aztec Adventure, Shinobi, Penguin Land (all Sega). PC Engine update.

NOV 88
FREE! Spectrum and C64 R-Type Demo Cassette. Last Ninja II map part one. Mean Machines: Mario Bros I (Nintendo), Thunderblade (Sega), Punch Out tips. Arcade Action Chase HQ, Superman, Ninja Spirit and Ninja Kazan.

DEC 88
Special football game feature. Massive tips section, with loads of incredible Sega and Nintendo tips, Starglider II solution, Armalyte maps and Last Ninja II maps and tips for levels 4, 5, 6 and 7. Arcade Action special, with London Arcades report and arcade tips, plus Robocop and Power Drift. Mean Machines: Captain Silver, Lord of the Sword, Golvellius, Nintendo Soccer, Rambo III (all Sega), Double Dragon (Nintendo and Sega). Unbelievable Legend of Zelda maps and tips

JAN 89
Arcade Action: Last Apostle, 3D Enforce, Ghouls 'n' Ghosts, Mr Do, Kuri Kinton. Mean Machines: Mega Metroid maps 'n' tips, Castlevania, Top Gun (both Nintendo) Shanghai, Great Baseball (both Sega). Amazing report from Japan.

FEB 89
FREE complete game cassette for the Spectrum and C64! Amazing R-Type maps and tips for the complete game. Arcades: Double Dragon II, Hot Chase, Fighting Hawk, Wheels Runner, Shadow Warriors, Wonderboy III. Mean Machines: Great Golf, Great Football, Rad Racer review and mega tips + special consoles news feature.

SSUES

MEGA BONUS OFFER

And how's this for a mega bonus offer? Anyone buying back issues will be automatically entered for our super bonus draw, with two fab consoles of your choice of four as the top prize (either a Megadrive, PC Engine, Lynx or Gameboy). All you've got to do is answer the ludicrously simply question on the order form, and the first one pulled out on Sept 1st will win its sender the machines of his or her choice. Brill, eh?

MAR 89
Arcade Action: Hard Drivin', Ikari Warriors III, Metal Hawk, Winning Run, Tetris, Marc, Apache 3, Operation Thunderbolt. Mean Machines: Big Konix feature, Rampage, Rastan Saga, Bomber Raid, Y/S, Phantasy Star, R-Type (all Sega) Plus loads of tips.

APR 89
Mega Mean Machines special: Sega Cyborg Hunter, Nintendo Mach Rider, Baseball and Gradius. PC Engine CD-ROM report. Space gine). Arcade Action: Missing in Action, Image Fight, Asuka 'n' Asuka, Strider, Final Blow.

MAY 89
FREE 007 poster. Vigilante player's guide. Arcade Action: Nastar, Fighting Fantasy, Rambo III, Counter Force, Down Town, Mad Gear. Mean Machines: historic first Megadrive machine review. Altered Beast, Time Soldiers, Vigilante California Games (Sega), Moto Roader (PC Engine)

JUNE 89
BRILLIANT FREE Computer-generated car/Silkworm poster! Zak McKracken and Sega Golvellius mapped! Arcade Action: Crackdown, Bay Route, Crime Fighters, Prehistoric Isle. Mean Machines: PC Engine Dungeon Explorer, P-47 and Son-Son II and Sega Galaxy Force II.

JULY 89
Incredible FREE! computer-generated bike poster. First ever Game Boy machine review. Hard Drivin' mega tips. Shinobi maps and tips. Arcade Action: Dynasty Wars, Golden Axe, Mechanized Attack, Night Striker, Legend of Hero Tonma. Mean Machines: Super Mario II (Nintendo)

NOV 89
Mighty tips section: Nintendo Castlevania solved, arcade Super Monaco GP screen by screen guide. Arcade Action: Four Trax, Street Smart, Cyber Police, Omega Fighter. US coin-op show report. Sega Wanted and Casino Games. PC Engine Rock On, Game Boy Tetris, Marioland and Soko Ban reviewed. PC Engine II/Megadrive peripheral news!

DEC 89
FREE Hard Drivin' badge! PC Engine Super Grafx revealed! Batman mapped and Xenon II tips! Mean Machines: Sega Tennis Ace and Cloud Master, PC Engine Bloody Wolf!

FEB 90
Arcade Action: R-Type II, DJ Boy and The Next Space. Unbelievable Mean Machines: Super Shinobi, Forgotten Worlds, Kujaku II (Megadrive), Mr Heli (PC Engine), Track and Field II, Life Force, Wizards and Warriors, Cobra Triangle and Mega Man (all Nintendo),

MAR 90
Free Black Tiger poster. Fabulous Space Ace screen-by-screen player's guide. Myth maps for levels 1 and 2. Superb Console Crazy CES show report. Arcade Action: Aliens, Badlands, Astynax, Klax. Mean Machines: Golden Axe, Super Hang-On, Tatsujin (both Megadrive), Double Dribble, Robo Warrior (both Nintendo), Shinobi, PC Kid (both PC Engine), Scramble Spirits (Sega).

NAME.....

ADRESS.....

.....

.....

PLEASE SEND ME

- ☐ NOV 87
- ☐ FEB 88
- ☐ MAR 88
- ☐ APR 88
- ☐ MAY 88
- ☐ JUNE 88
- ☐ JULY 88
- ☐ AUG 88
- ☐ SEPT 88
- ☐ OCT 88
- ☐ NOV 88
- ☐ DEC 88
- ☐ JAN 89
- ☐ FEB 89
- ☐ MAR 89
- ☐ APR 89
- ☐ MAY 89
- ☐ JUNE 89
- ☐ JULY 89
- ☐ NOV 89
- ☐ DEC 89
- ☐ FEB 90
- ☐ MAR 90

I ENCLOSE A CHEQUE/POSTAL ORDER MADE PAYABLE TO COMPUTER AND VIDEO GAMES FOR THE CORRECT AMOUNT OF CASH.

FOR THE UK, ALL BACK ISSUES COST £1.25 PLUS 50p POST AND PACKING (THAT'S £1.75 EACH, FACT FANS). BUY FOUR ISSUES OR MORE AND PAY ONLY £1.50 EACH!!!

FOR OVERSEAS READERS, BACK ISSUES COST £3.00 STERLING , EACH. ORDERS UNDER £6.00, CASH ONLY, PLEASE!!

SEND YOUR ORDER TO:

C+VG BACK ISSUES DEPT, PO BOX 500, LEICESTER, LE99 0AA.

IF I WIN THE MEGA BONUS DRAW I WANT THE

- ☐ MEGADRIVE
- ☐ PC ENGINE
- ☐ LYNX
- ☐ GAMEBOY

(TICK TWO BOXES)

THE LUDICROUSLY SIMPLY QUESTION IS...

HOW MANY ISSUES OF C+VG HAVE THERE BEEN TO DATE?

.....

POWER UP OR PULL OUT!

MIDNIGHT RESISTANCE

DATA EAST

THE "POWER UP" COIN-OP HIT FROM DATA EAST BRINGS SUPER-ACTION TO YOUR MICRO SCREEN.

Join the resistance fighters in their crusade against the awesome powers of KING CRIMSON - the manic scientist, and his Crimson Corps - mere earthlings transmuted into treacherous fighting machines... giant armoured tanks, lethal circular saws, airborne fighters, mechanized snakes and many more. Each level throws you into confrontation with an enemy even more terrifying than the last. If you have the skill you can locate the weapons of your predecessors' failed missions - if you have the courage you can fight to reach
YOUR ULTIMATE GOAL - THE DESTRUCTION OF KING CRIMSON HIMSELF.
SO, POWER UP AND TAKE ON THE MECHANOID WORLD OF MAYHEM AND ITS LEADER - KING CRIMSON.

A CRASH Smash

"Graphics are very impressive....all sprites and backgrounds are beautifully detailed...more playable than its arcade parent. Brilliant!"

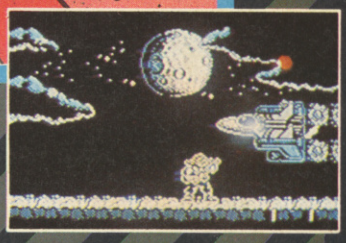

SPECTRUM
AMSTRAD CPC
COMMODORE
ATARI ST
CBM AMIGA

ocean®

Ocean Software Limited · 6 Central Street
Manchester · M2 5NS · Tel: 061 832 6633
Telex: 669977 OCEANS G · Fax: 061 834 0650

THE GALLUP ALL FORMATS TOP 20

THIS MONTH	LAST MONTH	GAME	COMPANY	SPEC	C 64	AMS	AMI	ST
1	1	Italy 1990	US Gold	●	●	●	●	●
2	-	Kick Off 2	Anco	-	●	-	●	●
3	3	Pro Boxing	Code Masters	●	●	●	-	-
4	-	Football Mngr W Cup	Addictive	●	●	●	●	●
5	4	Paperboy	Encore	●	●	●	●	●
6	9	World Cup Soccer	Virgin	●	●	●	●	●
7	7	Manchester Utd	Krysalis	●	●	●	●	●
8	2	Fantasy Dizzy	Code Masters	●	●	●	-	-
9	8	Indy Temple o' Doom	Kixx	●	●	●	-	-
10	-	World Cup Chall	Players	●	-	●	-	-
11	-	Jack The Nipper 2	Kixx	●	●	●	-	-
12	10	Rock Star	Code Masters	●	●	●	●	●
13	-	Big Trub/Little China	Alternative	●	●	●	-	-
14	-	Turrican	Rainbow Arts	●	●	●	-	●
15	-	Last Ninja	Alternative	-	●	-	-	-
16	13	Dragon's Lair	Encore	●	●	●	-	-
17	6	Road Blasters	Kixx	●	●	●	-	-
18	5	Yogi's Grt Escape	Hitec	●	●	●	-	-
19	-	Vindicator	Hit Squad	●	●	●	-	-
20	16	Football Champions	Cult	●	●	●	-	-

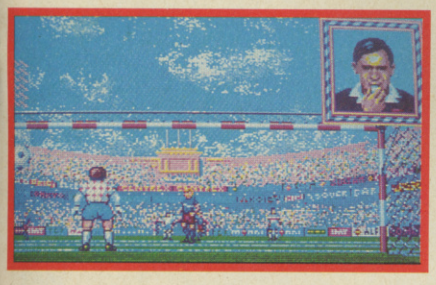

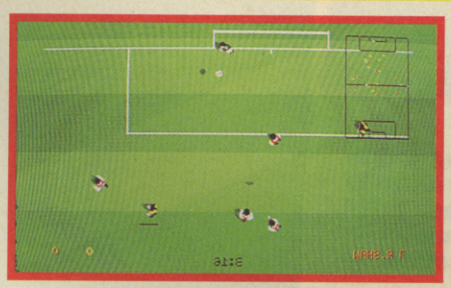

Kick Off 2 rockets to the top of the chart, though, surprisingly, US Gold's footballing effort still pips it to the number one position. I wouldn't expect Italy 1990 to survive another month at that position, especially not now the World Cup is just a distant memory.

AMIGA TOP 20

1	-	Kick Off 2	Anco	95%
2	1	Italy 1990	US Gold	77%
3	-	Turrican	Rainbow A	94%
4	-	Damocles	Novagen	95%
5	4	Italia 1990	Code Mstrs	28%
6	3	Midwinter	Rainbird	96%
7	-	AMOS	Mandarin	82%
8	-	Ninja Turtles	Ultragames	82%
9	-	Rorke's Drift	Impressions	70%
10	-	Battle of Britain	US Gold	80%
11	-	Emlyn Hughes	Audiogenic	65%
12	20	688 Attack Sub	EA	83%
13	16	T I Dizzy	Code Mstrs	80%
14	1	F29 Retaliator	Ocean	96%
15	10	World Cup 90	Virgin	82%
16	-	World Cup Compil	Empire	89%
17	-	Last Ninja 2	Activision	83%
18	-	Might & Magic 2	US Gold	75%
19	9	Football Manager 2	Addictive	59%
20	11	Player Manager	Anco	85%

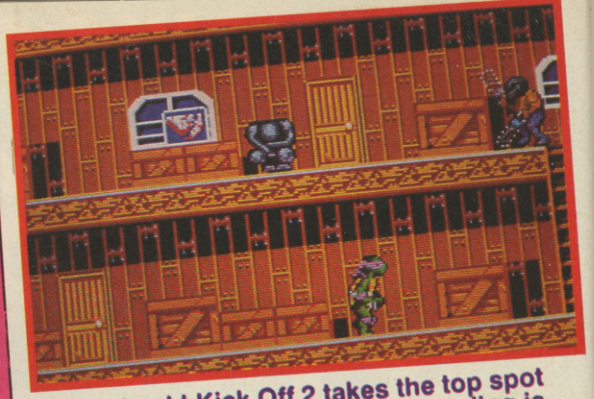

Blimey heck! Kick Off 2 takes the top spot of course, but what is really astounding is that Teenage Mutant Ninja Turtles is at number 8 already - and it's only available on import from the USA!! They're going to have to invent new chart positions when Mirrorsoft release their UK Turtles game later in the year!

PG'S TIP FOR THE TOP

Next month's number one will either be Kick Off 2 again, or if the clairvoyant properties of my corns are anything to go by, the Turtles game.

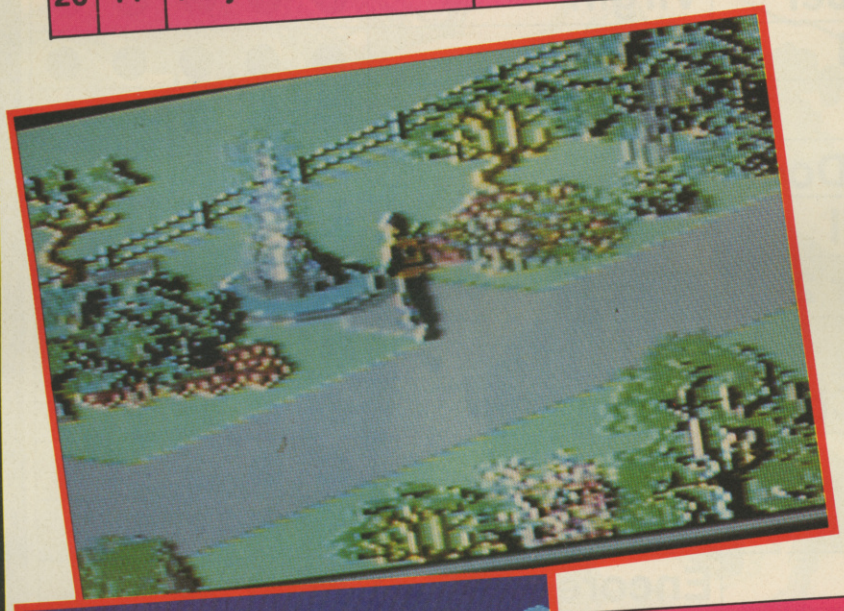

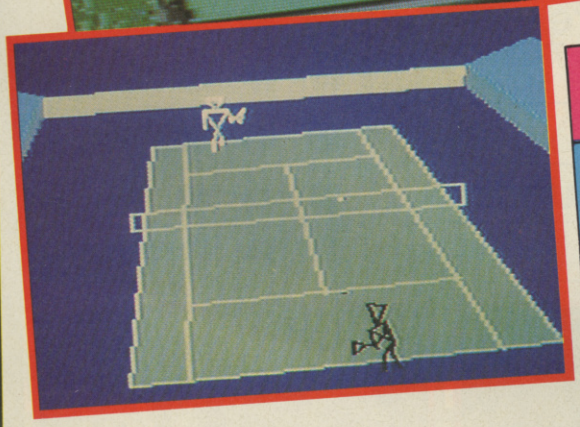

Alternative bring Last Ninja out of retirement to boot Fantasy World Dizzy down to eleventh place. I've a feeling Last Ninja could be the next chart-topping budget favourite, like Paperboy was a couple of months ago.

PG'S TIP FOR THE TOP

International 3D Tennis is still to make an appearance, but it wasn't in the shops for this chart so, erm, that might explain it. Mebbe next month, eh?

C64 TOP 20

1	1	Italy 1990	US Gold	70%
2	-	Last Ninja	Alternative	87%
3	3	Pro Boxing	Code Mstrs	77%
4	4	Paperboy	Encore	68%
5	-	Manchester Utd	Krysalis	77%
6	10	World Cup 90	Virgin	76%
7	-	Quattro Sports	Code Mstrs	73%
8	7	Dragon's Lair	Encore	53%
9	-	Football Manager	Addictive	66%
10	5	Yogi's Grt Escape	Hitec	84%
11	2	Fantasy Dizzy	Code Mstrs	81%
12	-	Kick Off 2	Anco	80%
13	11	Indy Temple Doom	Kixx	50%
14	-	Turrican	Rainbow A	93%
15	6	Road Blasters	Kixx	59%
16	-	Singe's Castle	Encore	79%
17	17	Jack The Nipper 2	Kixx	75%
18	-	Big Trub Li'l China	Alternative	50%
19	-	Adidas Football	Ocean	59%
20	-	Vindicator	Hit Squad	70%

ATARI ST TOP 20

1	-	Kick Off 2	Anco	95%
2	-	F29 Retaliator	Ocean	60%
3	2	Italy 1990	US Gold	79%
4	1	Rainbow Islands	Ocean	88%
5	3	Italia 1990	Code Mstrs	28%
6	-	Sim City	Infogrames	88%
7	-	Emlyn Hughes	Audiogenic	65%
8	-	Rorke's Drift	Impressions	75%
9	-	Damocles	Novagen	93%
10	-	Pipemania	Empire	90%
11	11	Rock Star	Code Mstrs	80%
12	-	Thunder Blade	US Gold	78%
13	12	World Cup '90	Virgin	88%
14	-	Football Mngr W C	Addictive	55%
15	19	Tennis Cup	Loriciels	85%
16	-	Metrocross	US Gold	70%
17	20	Xenomorph	Pandora	92%
18	-	Ivanhoe	Ocean	75%
19	-	Dragon's Lair	Readysoft	44%
20	7	Grim Blood	Mastertron	56%

What did I say last month? Kick Off 2 straight to number one? And what's it done? And is it surprising? Of course not, so it wasn't much of a prediction. Sim City and Damocles are finally out and climbing, but I reckon KO2 will hog the top slot for a fair few months.

PG'S TIP FOR THE TOP

Well of course, Kick Off 2 is going to be at the top again next month, but Flood deserves to be up there somewhere.

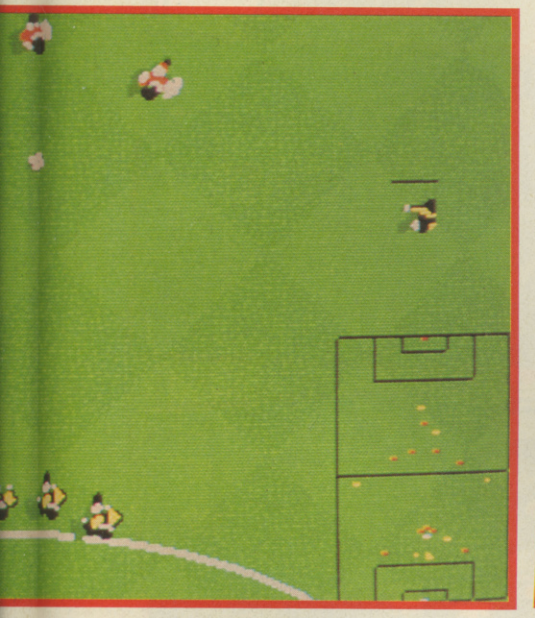

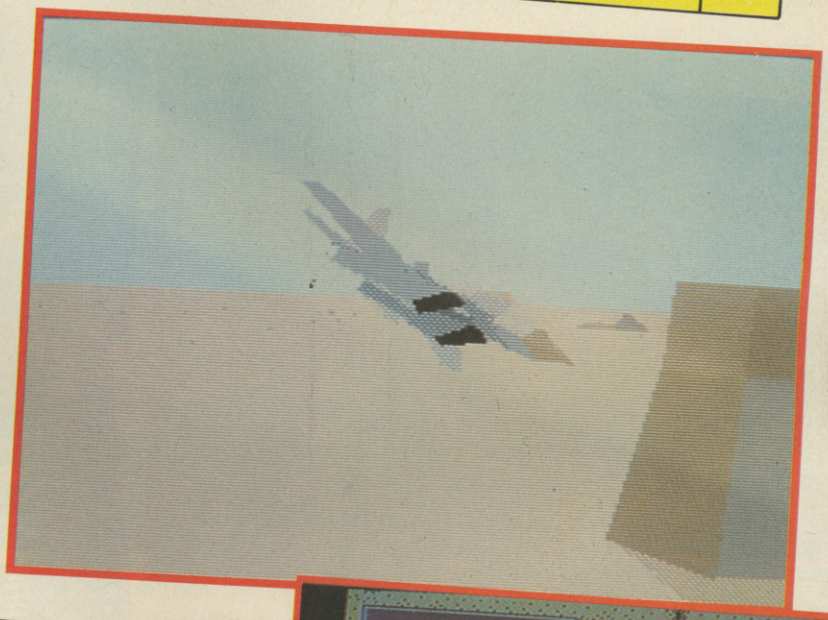

SPECTRUM TOP 20

1	1	Italy 1990	US Gold	70%
2	-	World Cup Chall	Players	72%
3	-	Football Man W Cup	Addictive	69%
4	2	Fantasy Dizzy	Code Mstrs	80%
5	3	Pro Boxing	Code Mstrs	79%
6	15	Indy Temple Doom	Kixx	75%
7	4	T I Dizzy	Code Mstrs	80%
8	-	Jack The Nipper 2	Kixx	77%
9	8	Paperboy	Encore	89%
10	-	Football Champs	Cult	75%
11	-	Pro Tennis Sim	Code Mstrs	73%
12	9	Rock Star	Code Mstrs	79%
13	14	Vendetta	System 3	88%
14	5	Manchester Utd	Krysalis	85%
15	7	Wonderboy	Hit Squad	60%
16	10	Yogi's Grt Escape	Hitec	80%
17	-	Thomas Tank Eng	Alternative	78%
18	-	Big Trub Li'l China	Alternative	50%
19	-	World Cup Soccer	Virgin	75%
20	20	Dragon's Lair	Encore	70%

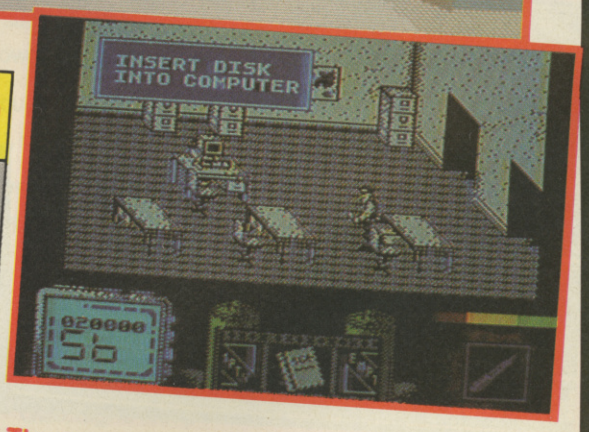

The last remnants of World Cup fever are still clustered at the top of the chart, but wouldn't have thought they'd be there for much longer. None of the full price titles look like Number One position, so I guess next month's top positions will be taken by budget gear.

PG'S TIP FOR THE TOP

...And the budget gear I'm backing for number one is that nifty platform game they call Impossible Mission 2.

AMSTRAD TOP 20

1	2	Pro Boxing	Code Mstrs	77%
2	20	Italy 1990	US Gold	79%
3	-	World Cup Chall	Players	56%
4	-	Big Trub Li'l China	Alternative	59%
5	-	Football Mngr WC	Addictive	68%
6	3	Indy Temple Doom	Kixx	77%
7	-	Vindicator	Hit Squad	70%
8	4	Paperboy	Encore	85%
9	1	Fantasy Dizzy	Code Mstrs	85%
10	6	Jack the Nipper 2	Kixx	77%
11	9	World Cup 90	Virgin	77%
12	-	Chase HQ	Ocean	94%
13	7	Road Blasters	Kixx	70%
14	-	Pro Tennis Sim	Code Mstrs	70%
15	11	Football Champs	Cult	75%
16	-	Singe's Castle	Encore	78%
17	12	D T's Super Test	Hit Squad	86%
18	18	Dragon's Lair	Encore	78%
19	15	Rock Star	Code Mstrs	80%
20	-	Quatro Sports	Code Mstrs	70%

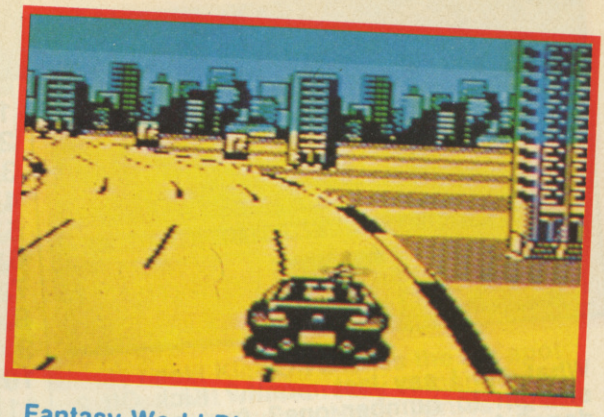

Fantasy World Dizzy takes a tumble right down to the number nine slot, knocked out of it's position by Code Master's popular Pro Boxing. Italy 1990 makes a sudden leap up the chart, but may well disappear next month, along with World Cup fever.

PG'S TIP FOR THE TOP

One of Domark's coin-op conversions, either Klax or Robot Monsters (or both) should have zipped up into the heights of the chart by next month.

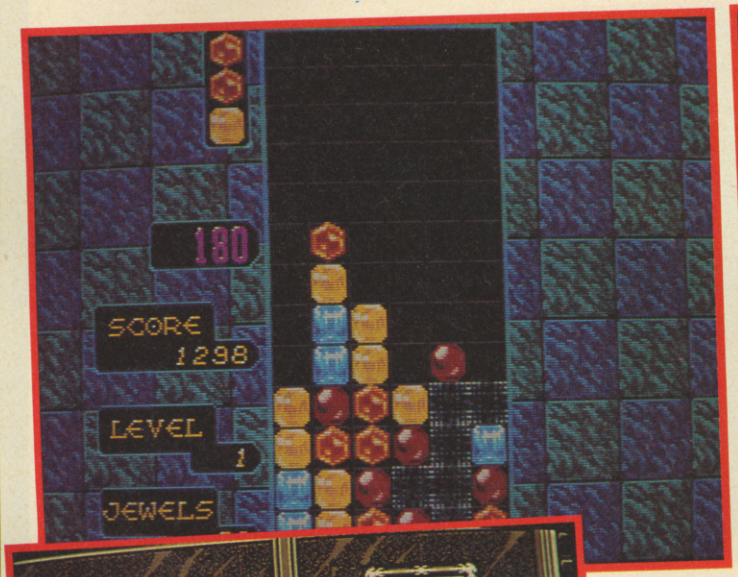

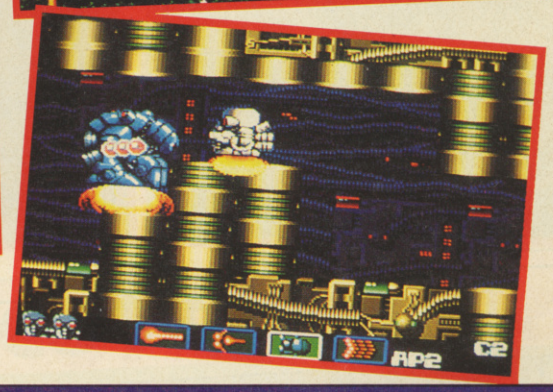

PC ENGINE TOP 5

1	-	Don Doko Don	93%
2	-	Download	89%
3	-	Paranoia	80%
4	-	Samurai Warrior	73%
5	3	Atomic Robo Kid	85%

PC ENGINE

Crazy platforms and hammers action is flavour of the month amongst PC Engine owners, and Don Doko Don is followed by the tremendous Cyberpunk blast, Download. This chart is compiled exclusively for C+VG by Spectresoft of Covent Garden (071 2401765).

MEGADRIVE TOP 5

1	-	Ghostbusters	82%
2	1	Thunderforce III	94%
3	-	Columns	94%
4	2	Whip Rush	69%
5	-	Dai Sempu	73%

MEGADRIVE

No surprises at the top of this chart, but expect Cyberball and E-Swat to be up there next month. How has the very average Whip Rush managed to hang in there? Another chart brought to you in association with Spectresoft of Covent Garden.

THE COMPETITION'S OVER AND HERE'S THE WINNER

Andreas Brehme scores the winner, World Cup Final, July 1990. MicroStyle introduce the winner, Autumn 1990.

Italia '90. Italy 1990. World Cup Soccer '90. Thanks for the memories. The world's greatest game, brought to your small screen for a month. Now it's time to stand out from the crowd and sprint onto the pitch - Where the real action happens.

Tackle hard for the ball, deep in your own half, and send an inch-perfect pass wide to the winger. As he takes on the full-back, you're sprinting down the middle, screaming for the return.

The ball swings across, high above the defence, as you stretch your legs to their limit. One bounce and you let fly with your boot as the goal looms before you, sending the ball fizzing towards the top corner...

International Soccer Challenge is viewed from the players' perspective at pitch level, giving you fast-flowing three-dimensional action that you control as you wish.

- Play in position as a goal-hungry striker, midfield general or unshakable defender, feeding off the passes of intelligent computer aided team-mates.

- Dictate the whole pattern of play, utilising teamwork to perfection by controlling all eleven men.

- Take charge of intricate set-piece moves from throw-ins, corners and free-kicks.

- Play in the World Cup Finals or as a member of the top sixteen Club sides from around the globe. International football as it is played for real.

- International Soccer Challenge. It will make Gascoigne weep with joy, get Marradonna excited, and have Hullit tearing his hair out.

AVAILABLE SOON FOR YOUR COMMODORE AMIGA, ATARI ST AND IBM PC COMPATIBLES FROM ALL GOOD SOFTWARE STORES.

INTERNATIONAL SOCCER CHALLENGE FROM MICROSTYLE - IT'S A WHOLE DIFFERENT BALL GAME !

FEATURE

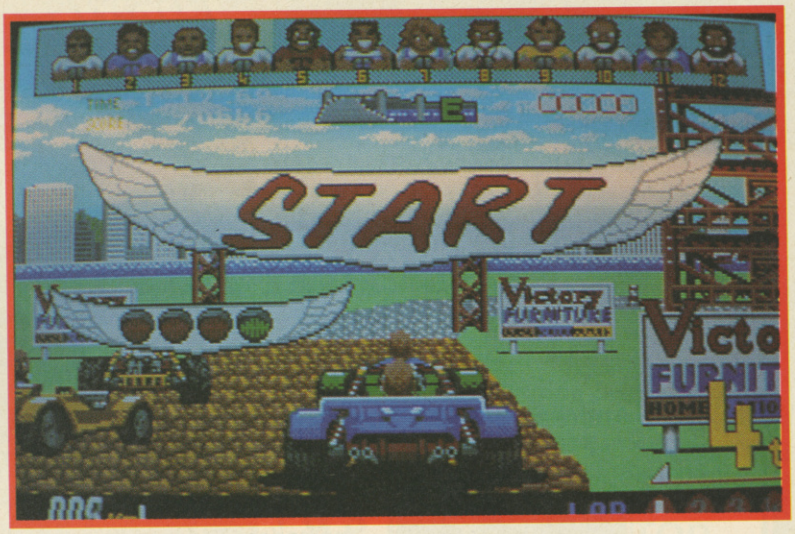

POWER DRIFT

ACTIVISION

Having been around for the other machines for quite some time now, Sega's mega coin-op burns its way onto the PC, and the big question is - has it been worth the wait? Well, yes and no. Yes, if you have an 8Mhz+ machine with EGA graphics and a sound board, because then Power Drift is fast, looks good and sounds great (loads of digitised speech, already!). If you don't have that kind of setup you're in for a bit of a disappointment, because on lesser machines it's slow and jerky and the sound is an annoying cacophony of blips and buzzes. The game itself is fairly playable, though, if a little easy. Your buggy is easy enough to control, but flickers like crazy when you fall over the edge of the track, and all of the other cars look remarkably similar.

PC
£29.99

A decent conversion but you need a mega expensive, top-of-the-range machine to really appreciate it, and the price is a major putoff.

OVERALL 80%

KICK OFF 2

ANCO

All right, so England didn't win the World Cup but that didn't stop the C+VG First XI going absolutely bananas over KO2 on the Amiga. Now the greatest footy game ever has surfaced on the ST, and pretty dashed good it is too. While it's not as graphically polished as the Amiga (no advertising boards around the pitches, which all look the same - dark and light green strips), the ST version plays faster. Apart from that, though, all the features of the Amiga version are there (the kit design is more comprehensive on the ST, funnily enough). Kick Off 2 is the best football game ever to grace the ST, and if you don't believe me, I'll burst into tears (don't cry for me, Maradona!). Roll on 1994...

ST
£19.99

What more can one say? If there's a footy game better than this, we want to know about it.

OVERALL 95%

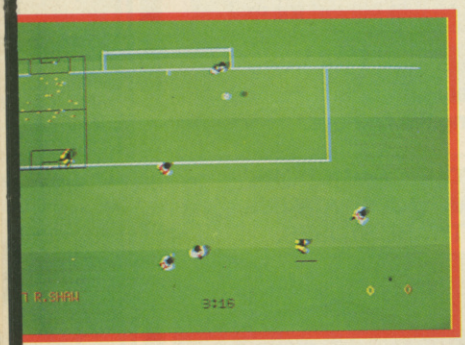

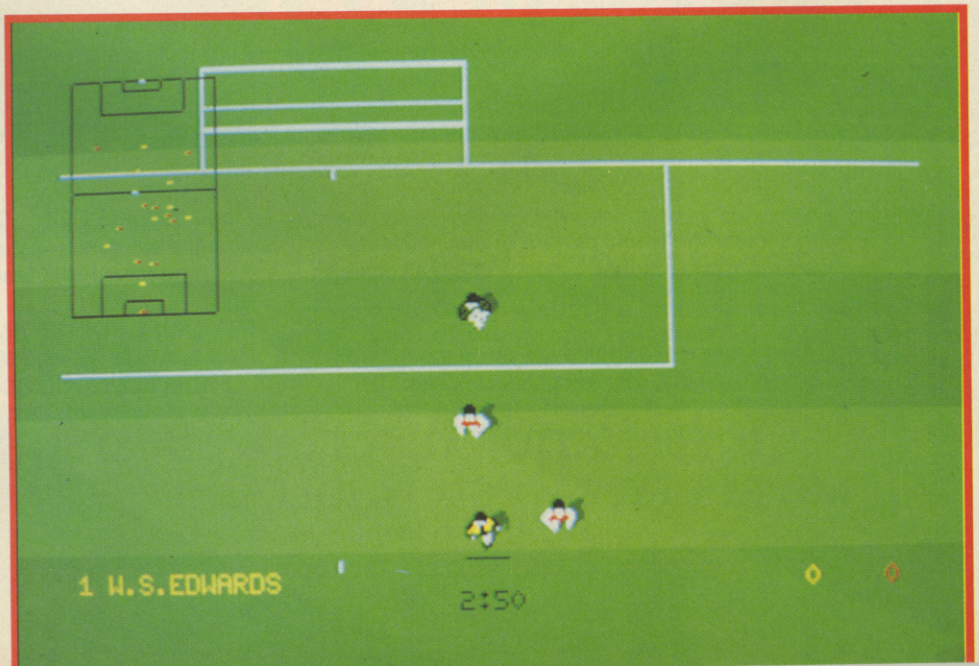

BLOODWYCH
MIRRORSOFT

Time for another crystal hunt in Treihadwyl Tower, this time in the C64 version of Bloodwych. Guide your four-creature party through many perilous levels, dealing death to hideous monsters, hunting for keys, spells, potions and weapons, then get the hell out before your tea gets cold. Slight graphical differences aside, this version is practically identical to all the other versions of this game. The command icon system is just as flexible, the two player mode works very well and the gameplay is engrossing and fun. The only quibble is with the joystick control which gets a bit tiresome when you have titchy icons to place your cursor on.

C64
£9.99

An atmospheric role-player with hours of exploring to get on with.

OVERALL 88%

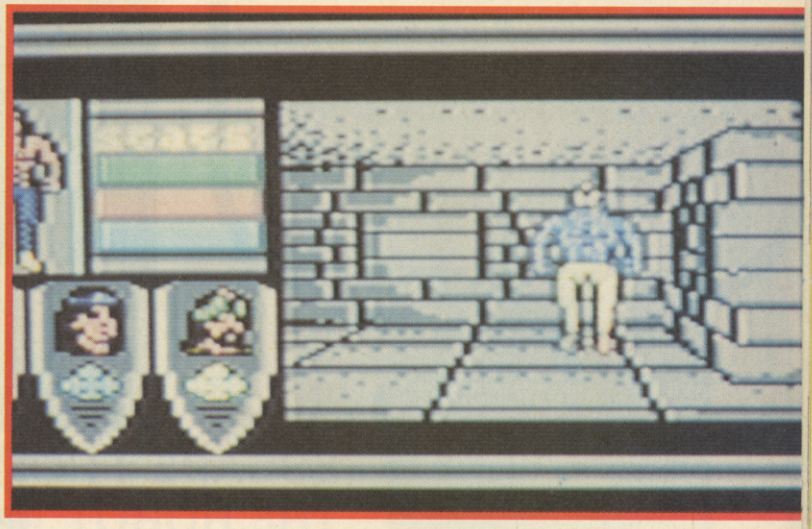

THE LOST PATROL
OCEAN

Ocean's first attempt at the Cinemaware-style RPG with arcade action really has been lost - for about six months in fact. It puts you in command of a platoon of soldiers lost behind VietCong lines after a helicopter crash. As top man, it's up to you to get the boys across extremely hazardous country and back to HQ safe and sound while keeping their morale high. Enemy attacks are dealt with in nicely staged Op Wolf-esque subgames, and when you run across a village you can either terrorize the inhabitants with automatic weapons or ask them nicely for information. Apart from these few high points there isn't a whole lot of excitement or tension to be had from this game, though. There are some beautiful scenery graphics, but by their third appearance you're counting the seconds until you get back to the game, but even that, for the most part, consists of watching a red marker track across a map. As with F-29 Retaliator, Lost Patrol's documentation (the piece of paper plus errata sheet) is unimpressive, and if Ocean want to compete with the likes of Cinemaware they really need to put a more substantial manual in the package.

AMIGA
£29.99

Great to look at, but lacks the excitement and atmosphere to make it a completely gripping game.

OVERALL 73%

SKI OR DIE
ELECTRONIC ARTS

Get your skis on, get down to Rodney's ski store and put your name down for the sassiest set of snow sports in history previously seen on PC only. Snowball blast is a sort of Operation Wolf, but you get to splat a field full of kids (and the occasional penguin) with snowballs. Acro Aerials is a crazy ski-jump stunt affair with eleven crazy twists and flips to try. Innertube Thrash is a sort of cut-down Toobin' in which you and a mate have to try to be the first to reach the other end of an ice chasm while trying to puncture your opponents toob. Skiing down (and off) cliffs is the idea of Downhill blitz, but any stunts you can manage bestow bonus points. Top fun, though, is the Snowboard Half-Pipe, in which you snowboard down a trench, swinging from wall to wall, and performing unbelievable gyrations under the critical gaze of Rodney.

C64 DISK
£14.99

Graphics aren't as good as you would have expected from a C64, and the music borders on "Dismal" (surely NOT Rob Hubbard!), but the gameplay is OK fun on the whole so Ski or Die is worth checking out.

OVERALL 79%

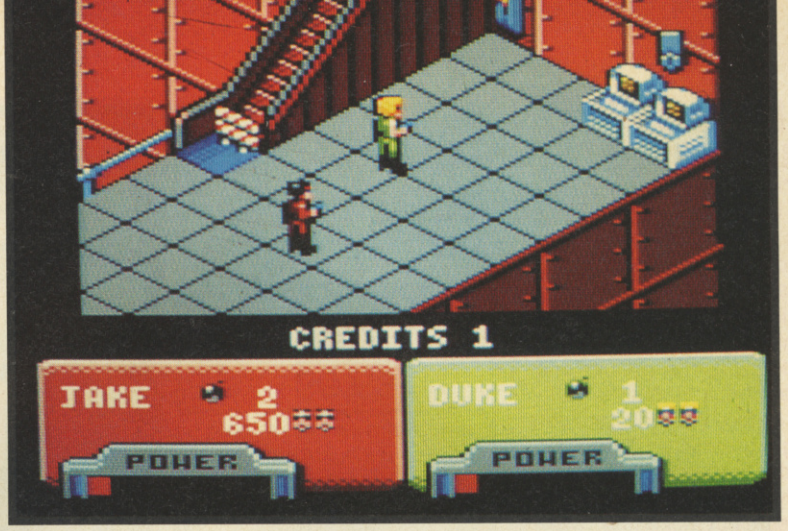

ESCAPE FROM THE PLANET OF THE ROBOT MONSTERS DOMARK

Take Jake and Duke on a raid into alien robot factories, freeing human hostages while hunting for captive scientist, Sarah Bellum. One or two players can take part in this Amstrad conversion of the Tengen coin-op, which features most of the gameplay of the arcade original apart from the Cyber Sled section which, due to memory restrictions, is out. The playing area is quite small, and the screen flicks instead of scrolling, but the graphics are very colourful, and a lot of the touches, like the hanging-on-by-your-fingernails bit, have been programmed in. The rotate-and-walk-forward control takes some getting used to, but at least it saves you from scrabbling around the keyboard because the smart bombs detonate when you pull down on the stick. Very playable, and a game that Amstrad arcade players should enjoy.

AMSTRAD
£9.99

A conversion that Domark and Amstrad owners can be proud of.

OVERALL 80%

THUNDER-STRIKE MILLENNIUM

It's the year 2238, and time once again for the Megacorp Industries Ground Defence Games. You, as the pilot of one of five types of ship, must fly around five 3D arenas, protecting your installations, blasting enemy generators and the ships they create. Sounds all good fun, yes? Well, PC Thunderstrike got a HIT! when it was reviewed back in the July issue, and I'm pleased to say that the ST and Amiga versions are just as good, if not that smidgen better. The feeling of real flight on both machines is exhilarating, although a little disconcerting (the chase camera is that bit slower than your ship and takes a second or two to catch up). The 3D actually works better on the ST, and runs that much faster than its Amiga counterpart. Graphics are fast, fluid and colorful, but sound is rather poor and sounds not unlike the PC, with white noise engines and blip-blip lasers. The playability, though, is what makes or breaks the game, and this has it in abundance. Once the rather difficult controls are overcome, it's blasting-a-go-go, and you'll really be in the thick of it. A brilliant shoot 'em up, and a game that you'll come back to again and again.

AMIGA
£24.99

Ruddy good 3D flying blasting action all round, with a pretty inventive incentive (trying to keep the viewers happy)!

OVERALL 91%

ST
£24.99

Apart from the obvious colour and sound differences, ST Thunderstrike is the same as on the Amiga. Rip-roaring stuff.

OVERALL 91%

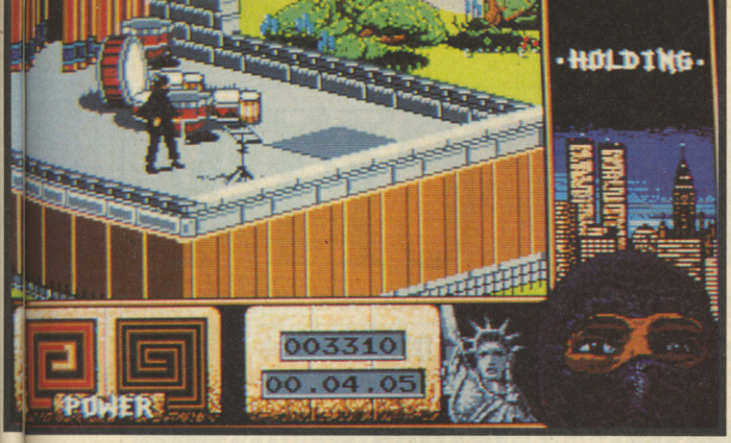

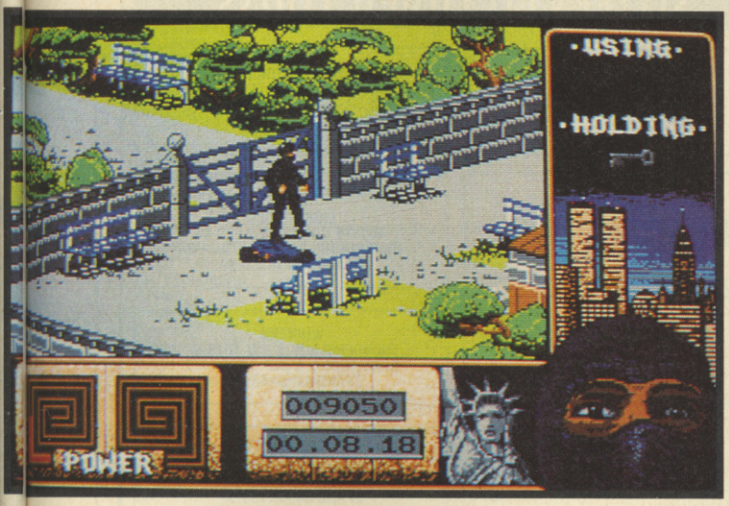

LAST NINJA 2

SYSTEM 3

The phrase "long-awaited" is applied to many a game, but never so much as to this one. Last Ninja 2 has been put back and delayed more times than anyone cares to mention. The question is, was the end result worth the wait? Well, quite frankly, no. Both ST and PC versions of LN2 aren't much of an improvement over the excellent but ageing C64 original, which is surprising, considering the potential. Graphics are bright, colourful, but somewhat grainy and poorly animated, and the screen update is slow and jerky. Sound on the ST is adequate, consisting of sampled thuds and screams and a rather annoying tune which burbles on during play, and the PC is limited to its usual bleeps. Movement of Armakuni (The Last Ninja himself) is difficult, but then again there are a lot of controls to fit in. Getting into the game without a decent map is hard to say the least (the one supplied ain't much cop), and it's absolutely soul-destroying to get so far into the game only to be killed off. LN2 isn't really bad, it's just that after all this time, you'd expect a heck of a lot better than this. If you desperately want Last Ninja 2, take a long, hard look before you part with that crinkly folding paper.

PC
£24.99

Back with a vengeance? Back with a dull thud, more like. Similar to the ST in most respects, so the same complaints apply.

OVERALL 76%

ST
£24.99

Best described as overhyped, overdue, and overpriced. Not really worth selling your nunchaku for, considering what could have been done.

OVERALL 77%

SHADOW WARRIORS

OCEAN

An Oriental demon has possessed the strength of the greatest Shadow Warrior, and has summoned forth an army of crazed psychos who are running riot around New York. You, as the last in a long line of legendary combatants, have got to stop them. Not much of a plot, we agree, but it's a good excuse to bash the heck out of loads of bad guys, and Shadow Warriors on the Amstrad gives you plenty of chances for that. The graphics are nice and bright, a bit blocky but really colourful, but the sound starts to grate after a while. Control is a bit difficult at first, but once you get used to it you can really start laying into some bloke who's well-deserving of a smack in the chops. The scrolling's a bit on the slow side, but you'll be so engrossed in trying to stay alive, you don't really notice. Overall, a veritable bundle of fightin', fumpin' fun all round, and well worth a look.

AMSTRAD
£9.99

One of the best beat 'em ups to appear on the Amstrad in yonks, marred only by a niggling multi-load. Recommended.

OVERALL 86%

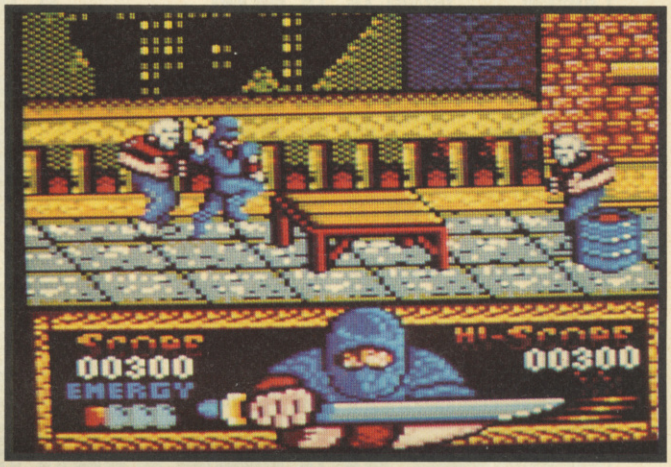

STUNT CAR RACER

MICROSTYLE

This has been kicking around for a while now on the other machines, and pretty dashed amazing it was too (the C64 version was just as nippy as the 16 bit versions). Now the Amstrad version is here, and it joins its cousins in the ranks of being flippin' brilliant. The graphics are mainly wire-frame 3D, but the sheer speed and feeling of whizzing around a track is astounding. Sound is adequate, with the engine buzz and sounds of the frame cracking when you hit the deck (an occurrence which happens all too often when travelling at full whack). Stunt Car Racer deserves to be at the top of your shopping list - just for sheer fun value alone, but also because it's still the best racing game going. Take it out for a spin, pronto.

AMSTRAD
£9.99

Fast, frantic, and most importantly, fun. An absolute corker.

OVERALL 93%

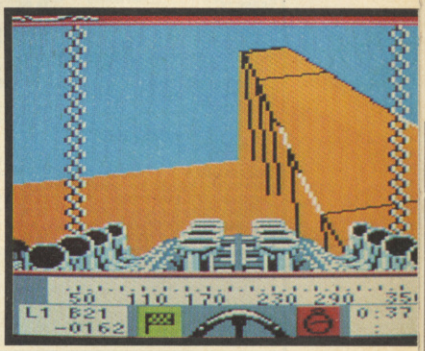

SOFTWARE CITY

Unit 4, B.D.C., 21 Temple Street, Wolverhampton WV2 4AN Tel: 0902 25304

Call us on: 24 Hour Credit Card Hotline 0902 25304

ATARI ST & AMIGA GAMES

		ST	AG
688 SUBMARINE SIM		N/A	16.99
A.M.C. (ASTRO MARINE CORPS)	NEW	13.99	N/A
A.M.O.S. GAMES CREATOR	NEW	N/A	34.99
ADIDAS CHAMP. FOOTBALL	NEW	16.99	16.99
AIRBALL		3.99	3.99
ANT HEADS (came from the Desert Add-on)		N/A	9.99
ART OF CHESS	NEW PRICE	4.99	4.99
BALANCE OF POWER 1990		16.99	16.99
BANGKOK KNIGHTS	SPEC OFFER	N/A	9.99
BARBARIAN (Palace)		6.99	6.99
BARBARIAN (Psygnosis)		6.99	6.99
BATMAN THE MOVIE	SPEC OFFER	N/A	9.99
BATTLE CHESS		16.99	16.99
BATTLE OF BRITAIN (Their Finest Hour)			N/A
BATTLE MASTER	NEW	16.99	16.99
BATTLESHIPS		6.99	6.99
BEYOND THE ICE PALACE	NEW P	6.99	6.99
BLASTEROIDS	SPEC OFFER	6.99	6.99
BLOOD MONEY	SPECIAL OFFER	9.99	9.99
BL'DWYCH + DATA DISC	SPEC OFF	16.99	16.99
BLOODWYCH DATA DISC		9.99	9.99
BOMBJACK	NEW PRICE	6.99	6.99
BOULDERDASH	NEW PRICE	4.99	4.99
BREACH 2	NEW	16.99	16.99
BRIDGE PLAYER 2150		19.99	19.99
BUGGY BOY	NEW PRICE	6.99	6.99
CAPTAIN BLOOD	NEW PRICE	6.99	6.99
CARRIER COMMAND		16.99	16.99
CASTLE MASTER		16.99	16.99
CHAMPIONS OF KRYNN (1 Meg)		N/A	19.99
CHAOS STRIKES BACK		16.99	N/A
CHAOS STRIKES BACK EDITOR		9.99	N/A
CHASE H.Q.		13.99	16.99
CHESSMASTER 2000	SPEC OFFER	N/A	9.99
CHRONOQUEST 2	SPEC OFFER	14.99	14.99
CLOUD KINGDOMS	SPEC OFF	9.99	9.99
COMBO RACER	NEW	16.99	16.99
COMMANDO		13.99	13.99
CONFLICTS EUROPE	SPEC OFF	9.99	9.99
CYBERBALL		13.99	13.99
DAILY DOUBLE HORSE RACING		13.99	13.99
DAMOCLES		16.99	16.99
DEFENDERS OF THE EARTH		N/A	13.99
DELUXE STRIP POKER		13.99	13.99
DIZZY DICE		4.99	4.99
DOUBLE DRAGON 2		13.99	13.99
DRAGONS BREATH		19.99	19.99
DRAGON FORCE (1 Meg)	NEW	N/A	19.99
DRAGONS LAIR	NEW	29.99	29.99
DRAKKHEN		19.99	19.99
DUNGEON MASTER		16.99	16.99
DUNGEON MASTER + CHAOS STRIKES BACK		19.99	N/A
DUNGEON MASTER EDITOR		6.99	6.99
DYNAMITE DUX	SPECIAL OFFER	N/A	9.99
DYNASTY WARS	NEW	13.99	16.99
E-MOTION		13.99	16.99
ELECTRONIC POOL		3.99	3.99
ELITE		16.99	16.99
EMLYN HUGHES INT SOCCER	NEW	16.99	16.99
ESCAPE FROM SINGE'S CASTLE		N/A	29.99
ESCAPE-ROBOT MONSTERS	NEW	13.99	13.99
F16 COMBAT PILOT		16.99	16.99
F19 STEALTH	NEW	21.99	21.99
F29 RETALIATOR		16.99	16.99
FALCON + FALCON MISSION DISK 1		19.99	24.99
FALCON MISSION DISK 1 OR 2	NEW	13.99	13.99
FED. OF FREE TRADERS	NEW P	9.99	9.99
FIENDISH FREDDY	SPEC OFFER	9.99	N/A
FIGHTER BOMBER		19.99	19.99
FIGHTING SOCCER	SPEC OFFER	6.99	6.99
FIRE AND BRIMSTONE	NEW	16.99	16.99
FIRE BRIGADE (1 Meg)		19.99	19.99
FLIMBO'S QUEST	NEW	N/A	16.99
FLOOD	NEW	16.99	16.99
FOOTBALL DIRECTOR 2		13.99	13.99
FOOTBALL MANAGER		4.99	4.99
FOOTBALL MANAGER 2 + EXPANSION KIT		13.99	13.99
FOOTBALL MANAGER WORLD CUP ED		13.99	13.99
FOOTBALLER OF THE YEAR 2		N/A	9.99
GALAXY FORCE	SPECIAL OFFER	N/A	6.99
GARRISON 1 OR 2		6.99	6.99
GAUNTLET 2		6.99	6.99
GHOSTS AND GOBLINS (1 Meg)		13.99	13.99
GHOSTBUSTERS 2	SPECIAL OFFER	9.99	N/A
GHOULS AND GHOSTS		16.99	16.99
GIN AND CRIBBAGE		N/A	19.99
GOLDRUNNER 1 OR 2		3.99	3.99
GRAVITY		16.99	16.99
GRIDIRON	SPECIAL OFFER	9.99	N/A
GUNSHIP		16.99	16.99
HAMMERFIST		16.99	16.99
HARD DRIVIN'	SPECIAL OFFER	9.99	9.99
HARDBALL 2		N/A	16.99
HERDES QUEST (1 Meg)		N/A	24.99
HOLLYWOOD POKER PRO	NEW PRICE	4.99	4.99
HONDA RVF 750		16.99	16.99
HORSE RACING		N/A	16.99
HORSE RACING OWNERS MODULE		N/A	9.99
IKARI WARRIORS		6.99	6.99
IMPERIUM	NEW	16.99	16.99
IMPOSSAMOLE	SPECIAL OFFER	11.99	11.99
IMPOSSIBLE MISSION 2	NEW PRICE	6.99	6.99
INDIANA JONES LAST CRUSADE		13.99	13.99
INDIANA JONES THE ADVENTURE		16.99	16.99
IT CAME FROM THE DESERT (1 Meg)		N/A	19.99
INTERNATIONAL 3-D TENNIS		16.99	16.99
INT. CHAMPION. WRESTLING	NEW	N/A	16.99
INTERNATIONAL SOCCER		3.99	3.99
IVANHOE		13.99	16.99
JACK NICKLAUS GOLF		16.99	16.99
KARATE KID 2		3.99	3.99
KENNY DALGLISH SOCCER MATCH		13.99	13.99
KHALAAN	NEW	16.99	16.99
KICK OFF		13.99	13.99
KICK OFF 2 + WORLD CUP		16.99	16.99
KICK OFF EXTRA TIME		6.99	6.99
KINGS QUEST 4	NEW	N/A	24.99
KLAX	NEW	13.99	13.99
L.E.D. STORM	SPEC OFFER	N/A	6.99
LAST NINJA 2	NEW	16.99	16.99
LAZER SQUAD	SPEC OFF	N/A	9.99
LEATHERNECK		3.99	3.99
LEISURESUIT LARRY		16.99	16.99
LEISURESUIT LARRY LOOK FOR LOVE		19.99	24.99
LEISURESUIT LARRY 3	NEW	N/A	26.99
LIFE AND DEATH		16.99	16.99
LORDS OF CONQUEST	SPEC OFFER	6.99	N/A
LOMBARD R.A.C. RALLY	SPEC OFF	N/A	9.99
THE LOST PATROL		13.99	16.99
MAN. UTD.		13.99	16.99
MANHUNTER IN SAN FRANSISCO	NEW	N/A	19.99
MANIC MINER		N/A	6.99
MARBLE MADNESS		6.99	6.99
MARIA WHITTAKER	SPEC OFFER	6.99	N/A
MICROPROSE SOCCER	SPEC OFF	9.99	9.99
MIDNIGHT RESISTANCE	NEW	13.99	16.99
MIDWINTER		19.99	19.99
MIGHT AND MAGIC 2	NEW	N/A	19.99
MILESTONE	NEW	13.99	13.99
MOONWALKER	SPEC OFFER	6.99	6.99
NEVER MIND	SPEC OFFER	6.99	N/A
NEW ZEALAND STORY		13.99	16.99
NUCLEAR WAR		N/A	16.99
OPERATION THUNDERBOLT		13.99	16.99
ORIENTAL GAMES	NEW	16.99	16.99
OUTRUN		6.99	6.99
OVERLANDER	NEW PRICE	6.99	6.99
PAPERBOY		13.99	13.99
PACMANIA	NEW PRICE	6.99	6.99
PASSING SHOT	SPEC OFFER	6.99	N/A
PINBALL MAGIC		13.99	16.99
PIPEMANIA	SPEC OFFER	11.99	N/A
PIRATES		16.99	16.99
PLAYER MANAGER		13.99	13.99
POLICE QUEST 2	NEW	N/A	24.99
POPULOUS		16.99	16.99
POPULOUS NEW WORLDS		6.99	6.99
PRO TENNIS (CODEMASTERS)	NEW	4.99	4.99
PRO TENNIS TOUR		16.99	16.99
PROJECTILE	NEW	16.99	16.99
PUB TRIVIA	NEW	4.99	4.99
QUARTET (4 VOICE MUSIC SYNTHESISER)		36.99	N/A
QUESTION OF SPORT	SPEC OFF	6.99	6.99
R-TYPE	SPEC OFF	9.99	N/A
RAINBOW ISLAND		13.99	16.99
RED STORM RISING	NEW	16.99	16.99
RENAISSANCE		13.99	13.99
RESOLUTION 101	NEW	16.99	16.99
RICK DANGEROUS		16.99	16.99
RINGS OF MEDUSA	NEW	19.99	19.99
RISK		13.99	13.99
ROADBLASTERS	NEW PRICE	6.99	6.99
ROBOCOP		13.99	16.99
RORKE'S DRIFT	NEW	16.99	16.99
ROTOX	NEW	16.99	16.99
SHADOW OF THE BEAST	NEW P	N/A	16.99
SHADOW WARRIORS	NEW	13.99	16.99
SHERMAN M4		13.99	16.99
SHINOBI		13.99	13.99
SHOOT 'EM UP CONSTRUCTION KIT		19.99	19.99
SIM CITY		19.99	19.99
SIM CITY EDITOR		N/A	9.99
SKIDZ		13.99	16.99
SKYFOX	SPEC OFFER	6.99	N/A
SNOOPY	SPEC OFFER	6.99	N/A
SPACE ACE		29.99	29.99
SPACE QUEST 3		N/A	29.99
SPY V SPY 1 OR 2 OR 3	NEW PRICE	4.99	4.99
STAR RAY		4.99	4.99
STARGLIDER 2	SPEC OFF	6.99	6.99
STORM ACROSS EUROPE		N/A	19.99
STRIDER		13.99	16.99
STUNT CAR		16.99	16.99
SUPER CARS (Gremlin)		13.99	13.99
SUPER HANG-ON	SPEC OFF	9.99	N/A
SUPER WONDER BOY	SPEC OFFER	N/A	9.99
SWORD OF ARAGON		N/A	19.99
T.V. SPORTS BASKETBALL		N/A	19.99
T.V. SPORTS FOOTBALL		16.99	14.99
TEENAGE MUTANT NINJA TURTLES		N/A	19.99
TENNIS CUP		13.99	16.99
TEST DRIVE 2		N/A	16.99
THEME PARK MYSTERY	NEW	16.99	16.99
THUNDERCATS	NEW PRICE	6.99	6.99
THUNDERSTRIKE	NEW	16.99	16.99
TIE BREAK TENNIS	NEW	13.99	16.99
TIME SOLDIERS	NEW	13.99	16.99
TIMES OF LORE		16.99	16.99
TOWER OF BABEL	SPEC OFFER	9.99	9.99
TRACKSUIT MANAGER		13.99	13.99
TREASURE ISLAND DIZZY		4.99	4.99
TREASURE TRAP	NEW	N/A	16.99
TREBLE CHAMPIONS	NEW	13.99	13.99
TURBO OUTRUN		13.99	16.99
TURRICAN	NEW	N/A	13.99
U.M.S.	SPECIAL OFFER	N/A	9.99
U.M.S. 2	NEW	19.99	19.99
ULTIMA 5		19.99	N/A
ULTIMATE GOLF--GREG NORMAN		16.99	16.99
UNREAL	NEW	N/A	19.99
VIGILANTE		9.99	9.99
WAR IN MIDDLE EARTH		13.99	13.99
WAYNE GRETZKY HOCKEY		16.99	16.99
WATERLOO		N/A	16.99
WORLD BOXING MANAGER		13.99	13.99
WORLD CLASS LEADERBOARD		6.99	6.99
X-OUT		13.99	13.99
XENOMORPH		16.99	16.99
YES PRIME MINSTER	NEW	4.99	4.99
ZOMBI	NEW	13.99	16.99

SIXTEEN BIT COMPILATIONS

PREMIER COLLECTION 2
MERCENARY, ELIMINATOR, BACKLASH & CUSTODIAN
ST ONLY £9.99

POWER UP
KENNY DALGLISH SOCCER MANAGER
COSMIC PIRATE, CHARIOTS OF WRATH
ST £13.99 AMIGA £13.99

AMERICAN DREAMS
HOSTAGES, BUBBLE GHOST & SUPER SKI SIM
ST & AMIGA £16.99

WORLD CUP COMPILATION
KICK OFF, TRACKSUIT MANAGER & INT. SOCCER
ST AND AMIGA £16.99

ALL TIME FAVOURITES
TEST DRIVE, MEAN 18, FAMOUS COURSES 1 & 2 AND HARDBALL
ST AND AMIGA £19.99

TRIAD VOL. 3
SPEEBALL, BLOOD MONEY & ROCKET RANGER
ST AND AMIGA £19.99

MAGNUM FOUR
OPERATION WOLF, AFTERBURNER, DOUBLE DRAGON & BATMAN THE CAPED CRUSADER
ST AND AMIGA £19.99

THRILLTIME PLATINUM VOL. 2
IKARI WARRIORS, BUGGY BOY, BOMBJACK, SPACE HARRIER, LIVE AND LET DIE, THUNDERCATS, BEYOND THE ICE PALACE & BATTLESHIPS
ST AND AMIGA £16.99

LIGHT FORCE
R-TYPE, I.K.+, VOYAGER & BATMAN THE CAPED CRUSADER
ST AND AMIGA £16.99

WINNERS
THUNDERBLADE, L.E.D. STORM, BLASTEROIDS & IMP. MISSION 2
ST AND AMIGA £19.99

GIANTS
GAUNTLET 2, STREET FIGHTER, 1943 & OUTRUN
ST AND AMIGA £19.99

3.5 INCH DOUBLE SIDED, DOUBLE DENSITY WITH LABELS

1	0.79
10	6.99
25	16.99

MOUSE MATS	2.99
ST & AMIGA EXTENSION LEADS	£5.99
NEW PRICES ON EXPANSIONS	
AMIGA ½ MEG EXPANSION	£49.99
AMIGA ½ MEG EXPANSION + CLOCK	£59.99
AMIGA ½ MEG + DUNGEON MASTER	£59.99
AMIGA ½ MEG +CLOCK + DUNGEON MASTER	£69.99

ORDER FORM AND INFORMATION

All orders sent FIRST CLASS subject to availability. Just fill in the coupon and send it to: Software City, Unit 4, The BDC, 21 Temple Street, Wolverhampton WV2 4AN.

ORDER FORM (Block Capitals)

Name.....

Address.....

.....

Postcode..... Tel No: .....

Name of Game	Computer	Value
	postage	
	TOTAL	

POSTAGE RATES: Please add 50p for post & packing on all orders under £5. EEC countries add £1.00 per item.
Non EEC countries add £2.00.
PAYING BY CHEQUE – Cheques payable to Software City.

Card Type..... Expiry Date.....

Signature ..... EUROPEAN ORDERS MASTERCARD EUROCARD ACCEPTED

Date ..... CVG

RAVEN GAMES LONDON

66 Durham Road, Bromley, Kent BR2 0SW

PC Engine

SEGA MEGA DRIVE

SNK Neo-Geo

PC Engine Core Grafx (pal)	£155.00
PC Engine core grafx (pal) inc Game	£169.00
PC Engine (scart) inc game	£159.00
PC Engine Super Grafx (pal) inc Granzort	£285.00
PC Engine Super Grafx (scart)	£275.00
CD Rom + Interface	£299.00
PC Engine Games	
Tales of the Monster Path	£17.95
Drunken Master	£17.95
R-Type	£25.95
Vigilante	£25.95
Space Harrier	£25.95
Wonderboy in Monsterland	£26.95
Dragon Spirit	£26.95
Galaga 88	£26.95
Pacland	£27.95
Heavy Unit	£29.95
Psycho Chaser	£29.95
Dungeon Explorer	£31.95
Tiger Heli (Twin Cobra)	£32.95
New Zealand Story	£32.95
Ninja Warriors	£33.95
Atomic Robo Kid	£33.95
Side Arms	£34.95
Legendary Axe	£34.95
PC Kid	£34.95
Tatio Bike Racing	£34.95
Gunhed	£37.95
Chase HQ	£34.95
Power Drift	£34.95
Mr Heli	£34.95
Ordyne	£34.95
Don Doko Don (Bubble Bobble III)	£34.95
Download	£34.95
Veigues	£34.95
Ninja Spirit	£34.95
Super Star Soldier (Gunhed II)	£34.95
Rastan II	£34.95
Xevious	£34.95
Klax	£34.95
Devil Crash (Alien Crush II)	£34.95
World Beach Volleyball	£34.95
Belaborman	£34.95
Load Runner	£34.95

Sega Megadrive (Pal)	£169.90
Sega Megadrive (Pal) inc Tatsujin	£179.90
Sega Megadrive (Scart) inc Tatsujin	£179.90
Sega Megadrive Games	
Mr Komatse	£19.95
Alex Kidd	£24.95
Altered Beast	£33.95
Space Harrier II	£31.95
Baseball	£32.95
World Cup Soccer	£34.95
Thunderforce II	£34.95
Ghouls + Ghosts	£39.95
Rambo III	£33.95
Last Battle (Beat em Up)	£33.95
Kujaku II	£32.95
Super Shinobi	£34.95
Golf Super Masters	£34.95
Golden Axe	£34.95
Tatsujin	£31.95
New Zealand Story	£36.95
Afterburner II	£36.95
Super Real Basketball	£33.95
Phantasy Star II (English Text, Battery Back Up)	£44.95
D J Boy	£34.95
Whip Rush	£33.95
Dai Senpu (1943 Type Game)	£33.95
Columns	£34.95
E Swat cyber police	£34.95
Thunderforce III	£37.95
Ghostbusters	£34.95
Phelius	£34.95
Cyberball	£34.95
Populous (English Text)	£44.95
Super Monaco G.P	9th August
Batman	£34.95

Neo-Geo Console Includes Memory Card + Joystick	£399.00
Neo-Geo Games	
Baseball All Stars	£199.95
Nam 75	£199.95
Magician Lord	£199.95
Golf	£199.95
Cyberlip	T.B.A
Ninja Combat	T.B.A
Gameboy	
Gameboy	£89.95
Gameboy Deluxe	£114.95
Gameboy Games	
Mario Land	£26.95
Castlevania	£26.95
Batman	£26.95
Boxing	£26.95
Quix	£26.95
Golf	£26.95
Soccer boy	£26.95
Nemesis	£26.95
Cosmotank	£26.95
N.F.L American Football	£26.95
Double Dragon	£26.95
Atari Lynx inc California Games, 2 player lead and Power Adaptor	£179.00
Lynx Games	
California Games	£29.95
Blue Lightening	£29.95
Electrocop	£29.95
Gates of Zendoco	£29.95
Chips Challenge	£29.95
Gauntlet III	£34.95
Rampage	T.B.A
Klax	£34.95

Please Note: All machines carry a one year guarantee and full English instructions.
Ring for latest releases Gameboy/Lynx/PC Engine/Neo Geo/Nintendo/Sega/. Japanese, magazines available/P&P, Sega £5/Engine £4/Lynx £4/Gameboy £3/Games £1 per title.

Tel: 081 464 2933

106A CHILWELL ROAD BEESTON NOTTINGHAM NG9 1ES

BARCLAYCARD VISA

WORLDWIDE SOFTWARE

Access

106A CHILWELL ROAD BEESTON NOTTINGHAM NG9 1ES

TITLE	AMIGA	ST
688 Attack Sub	17.95	—
Adidas Championship Football	17.95	17.95
All Time Favourites	22.95	22.95
A.M.O.S.	39.95	—
Anarchy	17.95	17.95
Ant Heads Data Disk	11.99	—
Austerlitz	17.95	17.95
Back to Future 2	17.95	17.95
Bards Tale	7.99	7.99
Bards Tale 2	17.95	—
Batman The Movie	14.95	14.95
Battle of Britain	22.95	22.95
Battle Command	17.95	17.95
Battlehawks 1942	17.95	17.95
Battle Master	22.95	22.95
Better Spelling 9-14 years	17.95	17.95
Blade Warrior	17.95	17.95
Black Tiger	17.95	14.95
Bomber	22.95	22.95
Bomber Mission Disk	14.95	14.95
Boxing Manager	14.95	14.95
Breach 2	17.95	17.95
BSS Jane Seymore	17.95	17.95
Carrier Command	16.95	16.95
Cartoon Capers	14.95	14.95
Castle Master	17.95	17.95
Centrefold Squares	14.95	14.95
Champions of Krynn (1 Meg)	22.95	—
Chaos Strikes Back	—	17.95
Chase HQ	17.95	14.95
Chess Champ 2175	22.95	22.95
Chessmaster 2000	17.95	17.95
Cloud Kingdoms	17.95	17.95
Codename Iceman	26.95	26.95
Colorado	17.95	17.95
Combo Racer	17.95	17.95
Conflict in Europe	17.95	17.95
Conqueror	17.95	17.95
Crackdown	17.95	17.95
Damocles	17.95	17.95
Dan Dare 3	14.95	14.95
Defenders of the Earth	17.95	17.95
De Luxe Scrabble	14.95	14.95
De Luxe Strip Poker	14.95	14.95
Double Dragon 2	14.95	14.95
Dragon's Breath	22.95	22.95
Dragon Flight	—	22.95
Dragon Focre (1 Meg)	22.95	—
Dragons Of Flame	17.95	17.95
Dragon's Lair	34.95	34.95
Drivin Force	16.95	14.95
Dungeon Master Ed	7.99	7.99
Dungeon Master	17.95	17.95
Dynamite Debugger	17.95	17.95
Dynasty Wars	17.95	17.95
Dyter 7	14.95	14.95
Edition One	17.95	17.95
E Motion	17.95	14.95
Emlyn Hughes Int. Soccer	17.95	17.95
Escape Planet Robot Monsters	14.95	14.95
Escape Singles Castle	34.95	—
European Space Shuttle	26.95	26.95
Everton	14.95	14.95
F16 Combat Pilot	17.95	17.95
F16 Falcon	22.95	17.95
F16 Falcon Mission Disk	14.95	14.95
F19 Stealth Fighter	22.95	22.95
F29 Retaliator	17.95	17.95
Falcon Mission 2	14.95	14.95
Ferrari Formula 1	17.95	17.95
Final Battle	17.95	17.95
Fire Brigade (1 Meg)	22.95	22.95
Fire and Brimstone	17.95	17.95
Fire Forget 2	17.95	17.95
Firestone	14.95	14.95
Finest Hour	22.95	22.95
Flight Simulator 2	28.95	28.95
Flimbos Quest	17.95	17.95
Flood	17.95	17.95
Football Director 2	14.95	14.95
Football Manager World Cup	14.95	14.95
Frontline	17.95	—
Fun School 2 (6-8)	14.95	14.95
Fun School 2 (Over 8)	14.95	14.95
Fun School 2(Under6)	14.95	14.95
Future Wars	17.95	17.95
Ghosts 'n' Goblins	14.95	14.95
Gold of Americas	17.95	17.95
Grand Prix Circuit	17.95	—
Gravity	17.95	17.95
Gunship	16.95	16.95
Hammerfist	17.95	17.95
Harley Davidson	22.95	22.95
Hardball 2	17.95	—
Heavy Metal	17.95	17.95
Heros Quest 1 Meg	26.96	26.95
Hot Rod	17.95	17.95
Ikari Warriors	9.99	9.99
Indy Last Crus Adv.	17.95	17.95
Infestation	16.95	16.95
Int Soccer Challenge	17.95	17.95
Impossamole	14.95	14.95
Iron Lord	17.95	17.95
Imperium	17.95	17.95
Int 3D Tennis	17.95	17.95
Island of Lost Hope	17.95	—
Italy 1990 Winners	14.95	14.95
It Came from Desert (1 Meg)	22.95	—
Ivanhoe	17.95	14.95
Jack Nicklaus Golf	16.95	16.95
Jack Nicklaus Extra Courses	11.99	—
Khalaan	17.95	17.95
Kick Off Extra Time	7.99	7.99

TITLE	SPEC CASS	SPEC DISK	C64 CASS	C64 DISK
Adidas Champ Football	9.50	13.50	9.50	13.50
Back to the Future 2	7.99	14.95	7.99	14.95
Batman the Movie	7.25	11.20	7.25	11.20
Blood Money	—	—	7.25	11.20
Bloodwych	7.25	11.20	7.25	11.20
Bomber	11.20	14.95	11.20	14.95
Castle Master	7.25	11.20	7.25	11.20
Cecco Collection	9.50	—	9.50	13.50
Chase HQ	7.25	11.20	7.25	11.20
Cloud Kingdoms	—	—	7.25	11.20
Crackdown	7.25	—	7.25	11.20
Dan Dare 3	7.25	11.20	7.25	11.20
Defenders of the Earth	7.25	11.20	7.25	11.20
Double Dragon 2	7.25	11.20	7.25	11.20
E Motion	7.25	11.20	7.25	11.20
Escape Planet Robots	7.25	11.20	7.25	11.20
Everton F.C	7.99	—	7.99	—
F16 Combat Pilot	—	—	11.20	14.95
Fire and Forget 2	7.99	11.20	7.99	11.20
Flimbo's Quest	7.25	11.20	7.25	11.20
Football Manager World Cup	7.25	11.20	7.25	11.20
Hard Drivin	7.25	11.20	7.25	11.20

TITLE	SPEC CASS	SPEC DISK	C64 CASS	C64 DISK
Heroes Compliation	11.99	14.95	11.99	14.95
Heavy Metal	7.25	—	7.25	11.20
Int 3D Tennis	7.25	11.20	7.25	11.20
Impossamole	7.25	11.20	7.25	11.20
Italy 1990 Winners	7.99	—	7.99	11.20
Kick Off 2	7.25	11.20	7.25	11.20
Manchester United	7.25	11.20	7.25	11.20
Midnight Resistance	7.99	11.20	7.99	11.20
Operation Thunderbolt	7.25	11.20	7.25	11.20
Oriental Games	7.99	—	11.20	14.95
Pipemania	7.25	11.20	7.25	11.20
Pro Tennis Tour	7.25	—	7.25	11.20
Rainbow Islands	7.25	11.20	7.25	11.20
Robocop	7.25	11.20	7.25	11.20
Secret Silver Blade	—	—	—	17.95
Shadow Warrior	7.25	11.20	7.25	11.20
Sly Spy Secret Agent	7.25	11.20	7.25	11.20
Tie Break	—	—	7.25	11.20
Turrican	7.25	11.20	7.25	11.20
Ultimate Golf	—	—	11.20	14.95
Untouchables	7.25	11.20	7.25	11.20
Vendetta	7.99	—	7.99	12.99
Zombie (128K)	7.25	11.20	7.25	11.20

CREDIT CARD ORDER TELEPHONE LINES

Overseas

0602 252113 (24 hrs) — Nottingham 225368 — 0602 225368

All Deliveries by 1st Class Mail

10 x 3.5" BLANK DISKS WITH LABELS	£9.95
C64/128 DATASETTE UNIT	£18.50
COMMODORE 1541 II DISK DRIVE	£139.99
40 x 3.5" LOCKABLE DISC STORAGE BOX	7.95
80 x 3.5" LOCKABLE DISC STORAGE BOX	8.95
100 x 3.5" LOCKABLE DISC STORAGE BOX	9.95
JOYSTICKS	
QUICKSHOT DE LUXE DIGITAL	9.95
CRUISER BLACK, BLUE OR MULTICOLOUR	8.99
KONIX SPEEDKING WITH AUTOFIRE	10.99
COMPETITION PRO 5000	12.95
COMPETITION PRO CLEAR	13.95
COMPETITION PRO EXTRA	14.95
ZIP STICK STANDARD	13.95
ZIP STICK AUTOFIRE	14.95
PRINTER SPECIAL OFFER	
CITIZEN 120D PRINTER (PLEASE STATE COMPUTER TYPE WHEN ORDERING)	139.99

SUMMERTIME SPECIAL OFFER
£1.00 off all Amiga/ST titles.
Just tell us in which magazine you saw our advert then deduct £1.00 from each Amiga/ST title ordered.

SUMMERTIME SPECIAL OFFER
50p off all Spectrum/C64 titles.
Just tell us in which magazine you saw our advert then deduct 50p from each Spectrum/C64 title ordered.

TITLE	AMIGA	ST
Kick Off 2	14.95	14.95
Kick Off 2 + World Cup	17.95	17.95
Kid Gloves	17.95	17.95
Kings Quest 4	26.95	—
Knights of Crystallion	22.95	—
Last Ninja 2	17.95	17.95
Leisuresuit Larry	17.95	17.95
Leisuresuit Larry 2	28.95	22.95
Leisuresuit Larry 3	29.99	—
Life and Death	22.95	22.95
Lombard RAC Rally	16.95	16.95
Lost Patrol	17.95	14.95
Manchester United	17.95	17.95
Maniac Mansion	17.95	17.95
Magic Maths	17.95	17.95
Maths Mania	17.95	17.95
Matrix Marauders	14.95	14.95
Microprose Soccer	16.95	16.95
Midnight Restistance	17.95	14.95
Midwinter	22.95	22.95
Mindroll Quedex	14.95	—
Neuromancer	17.95	—
Ninja Spirits	14.95	14.95
Ninja Warriors	14.95	14.95
Nitro	14.95	14.95
Operation Stealth	17.95	17.95
Operation Thunderbolt	17.95	14.95
P47 Thunderbolt	17.95	17.95
Paradroid 90	17.95	17.95
Pipemania	17.95	17.95
Pirates	17.95	17.95
Player Manger	14.95	14.95
Populous Promised Lands	7.99	7.99
Populous	17.95	17.95
Powerboat USA	—	17.95
Power Up	14.95	14.95
Pro Tennis Tour	17.95	17.95
Projectyle	17.95	17.95
Puffy's Saga	17.95	14.95
Pyramax	14.95	14.95
Rainbow Islands	17.95	14.95
Red Lightning	22.95	22.95
Red Storm Rising	17.95	17.95
Resolution 101	17.95	17.95
Rings of Medusa	22.95	22.95
Robocop	17.95	14.95
Rorkes Drift	17.95	17.95
Rotox	17.95	14.95
RVF Honda	16.95	16.95
Satan	14.95	14.95
Shadow of the Beast	17.95	17.95
Shadow Warrior	17.95	14.95
Sherman M4	17.95	14.95
Shinobi	14.95	14.95
Silent Service	16.95	16.95
Sim City	22.95	22.95
Sim City Editor	11.99	—
Sir Fred	17.95	17.95
Sly Spy Secret Agent	17.95	14.95

TITLE	AMIGA	ST
Snowstrike	17.95	17.95
Sonic Boom	17.95	17.95
Space Ace	34.95	34.95
Star Blade	17.95	17.95
Star Command	22.95	—
Star Flight	17.95	—
Storm Across Europe	22.95	22.95
Stunt Car Racer	17.95	17.95
Supercars (Gremlin)	14.95	14.95
Supreme Flight Command	22.95	22.95
Swords of Aragon	22.95	—
Teenage Mutant Ninja Turtles	29.95	—
Tennis Cup	17.95	17.95
Test Drive 2 California Chall	11.99	—
Test Drive 2 Europe Challenge (1 Meg)	11.99	—
Test Drive 2 Muscle Cars	11.99	—
Test Drive The Supercars	11.99	—
The Cycles	17.95	—
The Keep	17.95	17.95
The Plagues	17.95	17.95
The Punisher	17.95	17.95
Theme Park	17.95	17.95
Three Bears	17.95	17.95
Thunderstrike	17.95	17.95
Tie Break	17.95	17.95
Tournament Golf	17.95	17.95
Treasure Trap	17.95	17.95
Trebles Champions	14.95	14.95
Triad Vol 3	22.95	22.95
Turrican	17.95	17.95
Turn It	14.95	—
Twin World	17.95	17.95
TV Sport Basketball	22.95	—
TV Sport Football	22.95	17.95
Ultima 5	22.95	22.95
Ultimate Golf	17.95	17.95
UMS 2	17.95	17.95
Universe 3	17.95	17.95
Unreal	22.95	—
Venus Flytrap	17.95	17.95
Vulcan	14.95	14.95
Warhead	17.95	17.95
Waterloo	17.95	17.95
Wayne Gretzky Hockey	17.95	—
Webb of Terror	14.95	14.95
Wipe Out	14.95	14.95
Wings	22.95	—
Wings of Fury	14.95	14.95
World Cup '90 Compilation	22.95	22.95
X Out	14.95	14.95
Xenonmorph	16.95	16.95
Xenon 2 Megablast	17.95	17.95
Yolanda	14.95	14.95
Zak McKracken	17.95	17.95
Zombi	17.95	17.95

Europe (other than UK) shipping costs are:
£1.50 per cass/disc for normal airmail
£2.50 per cass/disc for express airmail

Please make cheques or postal orders payable to WORLDWIDE SOFTWARE.
ALL PRICES INCLUDE POSTAGE AND PACKING IN UK.
ADVERTISED PRICES ARE FOR MAIL AND TELEPHONE ORDERS
FAX 0602 430477

Outside Europe shipping costs are:
£2.00 per cass/disc for normal airmail
£3.00 per cass/disc for express airmail

BUD

IMPOSSIBLE MISSION II

KIXX

Nothing to do with Peter Graves and that old Sixties telly series, but the exploits of Agent 4125 in his efforts to defeat the evil Elvin Atombender, who has set himself up in a multi-towered stronghold. 4125 has to leap around platforms, avoid marauding robots and search for numbers that make a code. Once the correct numbers are obtained, 4125 is allowed access to the next tower. Along the way, he has to bust into safes to record a short piece of music. Once all the music is collected, and recorded in the right order, 4125 can finally defeat Atombender once and for all.

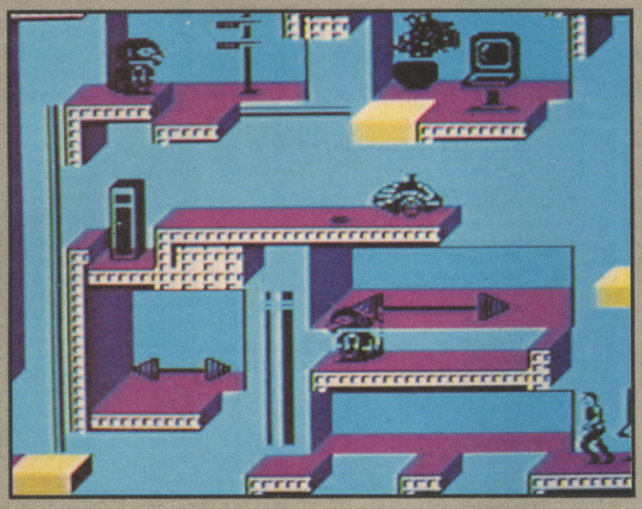

As far as the game itself, IM II on the Spectrum is pretty good! The main character graphics are all black, but against the bright colourful backgrounds they work very well. The animation of 4125 is really good, and with the objective of playing against the clock, the action really hots up when time is running short. Impossible Mission was a classic in it's own right, and the sequel as a budget title deserves to do equally well. Grab it at the first opportunity.

SPECTRUM
£2.99

James Bond, eat your heart out! Impossible Mission II is the best thing since the Lotus Esprit.

OVERALL 90%

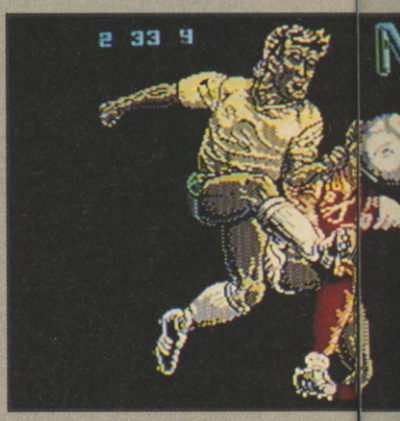

MATCH DAY II

HIT SQUAD

Aggahhh! Not another football game! I can't take it any more! Anyway, Match Day II appeared a few years ago to rapturous reviews and accolades galore. Now it's back on budget, but has it really stood the test of time? Well, for the price, yes. Presentation, graphics and sound are fairly good, but the playability still stands up loud and proud.

MD II has got a heck of a lot of functions, such as jumping, heading, volleying, and barging (loads of fun as you shoulder-charge a player off the ball). Power is measured using the kickometer, which ranges from a sneaky backheel to a full-blooded stinger. What with variable tactics and a two-player option as well, Match Day II for only £2.99 is a must-buy, but if anyone else sings "World in Motion", they'll be kicked into the back of the net!

SUPER STOCK CAR

MASTERTRONIC PLUS

You are Rick Radial (more like Richard Head), the meanest man on the stock car circuit. As one-time champ, you've got plenty of people willing to sponsor you, so you can choose from one of four of the meatiest sports cars going. After choosing your super lovely diamond motor, you have to race five laps around the track within the qualifying time. Winning means progression to the next track.

Quite frankly, so what? Alright, the graphics are nice, the sound is ho-hum (buzz, buzz, buzz), but the gameplay is far too samey all the way through. The opportunity for banging (fnerk) up a Testarossa or a Lamborghini is fun, but everything seems to get rather boring after a while. If you want a racer, Super Stock Car ain't bad for the price, it's just a little repetitive, even with the addition of a course designer.

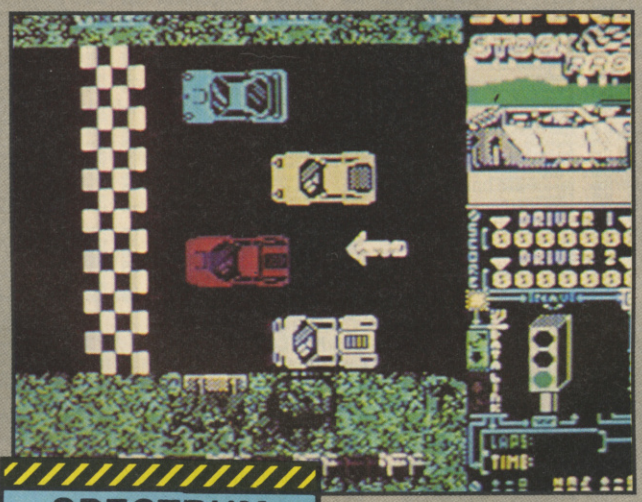

SPECTRUM
£2.99

Not bad, but not the best thing since sliced wombat, either. Take a look, but don't expect the world.

OVERALL 69%

BUDGET

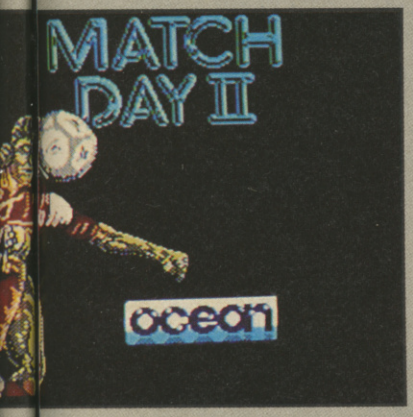

HONG KONG PHOOEY

HI-TEC

This old cartoon used to be on telly when I was but a mere sprogling, and featured a totally useless crime-fighting dog (?) and his sidekick cat, Spot (who usually pulled the moronic mutt out of a tight situation).

Now Hi-Tec has translated this ageing series onto computer, and quite frankly, the end result should have been left in the archives with the cartoon. The game itself is a beat 'em up, with Hong Kong moving around a jerky scrolling maze of platforms, smacking seven piles out of his attackers. He has to hunt down Baron von Bankjob (no sniggering, please!), and slam him in the nick.

Energy is lost by contact with the bad guys, but replenished by picking up Kung Fu manuals and flasks. Control is, er, sluggish (understatement of the month), and graphics are jerky and poorly animated. Overall, a totally naff license, and not even worth the money as a budget beat 'em. Disappointing.

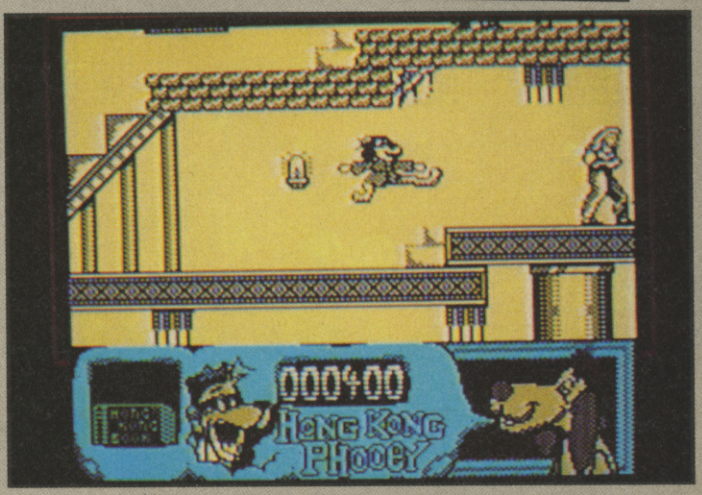

SPECTRUM
£2.99

Pretty dire stuff all round. And not even a mention of the shape-changing Phooey-mobile! Phooey!

OVERALL 35%

C64
£2.99

Graphics are a tad blocky, but that doesn't stop this being one flippin' dinkum footy game.

OVERALL 88%

NEMESIS

HIT SQUAD

The computer conversions of Konami's now-ageing coin-guzzler Nemesis received widespread acclaim when it was released several years ago, and it's getting a new lease of life with this budget re-release.

The aim of the game is pure and simple - fly from left to right and blast seven shades of shinty out of anything that moves, collect power-ups along the way, and destroy the end of level spacecraft.

Alright, so Nemesis is starting to show it's age (it was released in 1987), but as a budget blast, it's dashed good value for money.

SPECTRUM
£2.99

The monochromatic graphics are a bit slow, but the play is the importing thing, Brian, and this has it all.

OVERALL 87%

AMSTRAD
£2.99

Colourful graphics and red-hot gameplay make this the one to get hold of blinkin' quick.

OVERALL 88%

AMSTRAD
£2.99

Colourful graphics but poor sound abound, but this doesn't stop Amstrad Nemesis being really addictive.

OVERALL 88%

SPECTRUM
£2.99

A bit of colour clash here and there, but rootin'-tootin' kill-blast action all round. Well worth the wonga.

OVERALL 87%

C64
£2.99

Graphics are a bit blocky and pale, but it still plays like a demon. A flippin' good shoot-em-up, and the best version there is.

OVERALL 89%

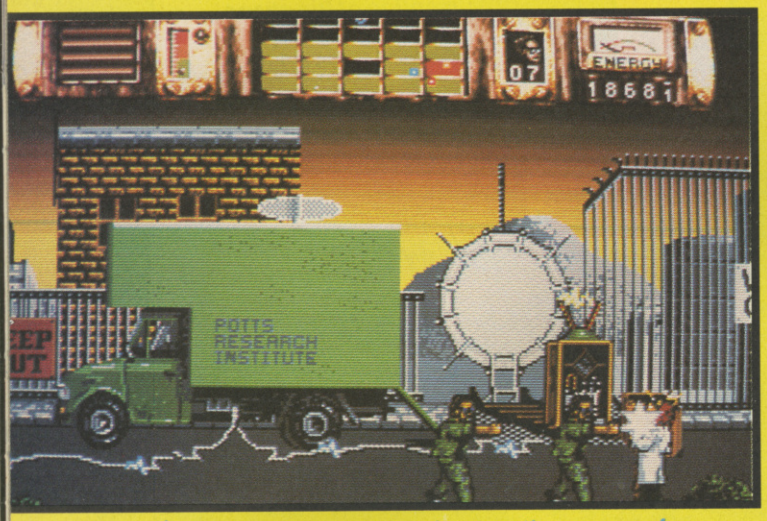

▲ *Present day terrorists beat up the poor prof.*

TIME MACHINE

BY VIVID IMAGES

▲ *The Prof was walking on thin ice, there.*

▼ *Zapping the volcanos won't block them up!*

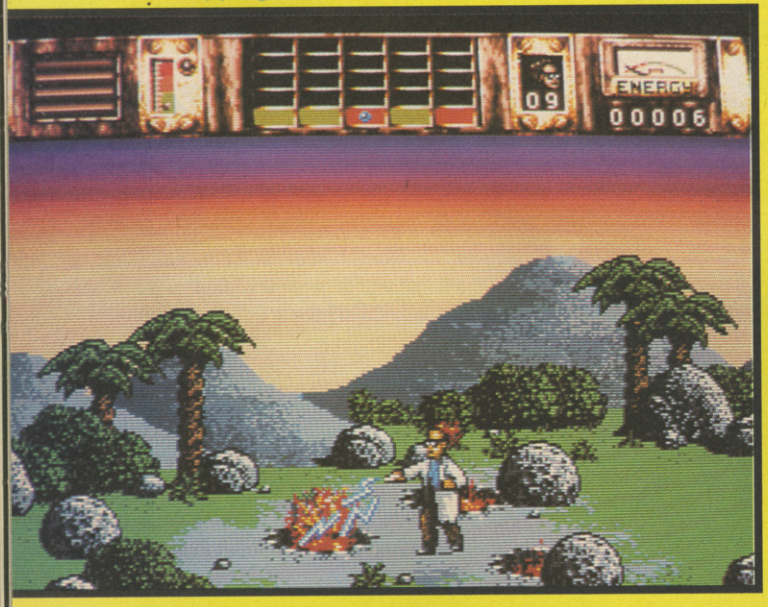

▼ *Oof! Get off you nasty medieval person*

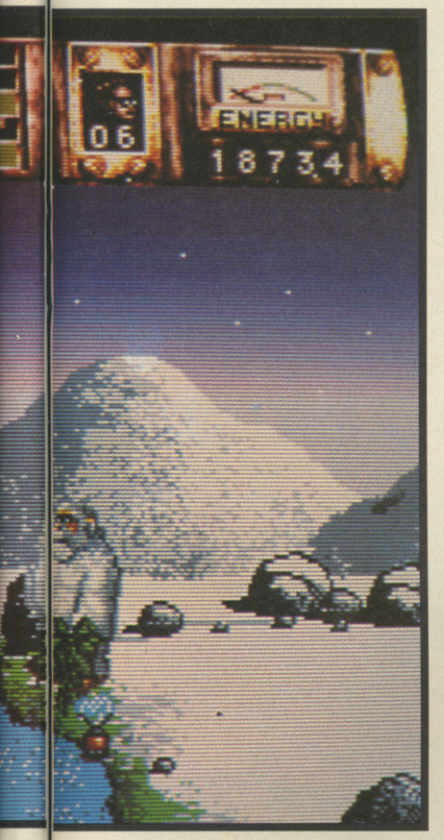

When Professor Pott's time machine is bombed by terrorists, the resulting warp hole created by the blast sends him back 10,000,000 years into the past. Using four time pods that he happened to be carrying at the time of the explosion, he must return to the future and stop the bomb from exploding.

Sounds straightforward enough, but it's not. The warp hole has upset five vital periods of time, and these must be fixed by the Prof before he can return to his own time.

Each era is made up of five flick screens, and the Prof must complete certain tasks in the each zone by picking up and dropping items in the correct places, so that he is able to move forward in time. For example, picking up boulders and putting them over three volcanoes in the Prehistoric time has the effect of cooling the earth and creating the Ice Age. But keeping the future intact means constantly returning to the past to keep natural forces from undoing your work.

Throughout history there are dangers to avoid, such as Yetis, marauding medieval soldiers, swamps and deep rivers which drain Prof's energy, ultimately leading to the loss of one of his three lives.

It's a tough job, but as we already know, getting back to the future is no easy task.

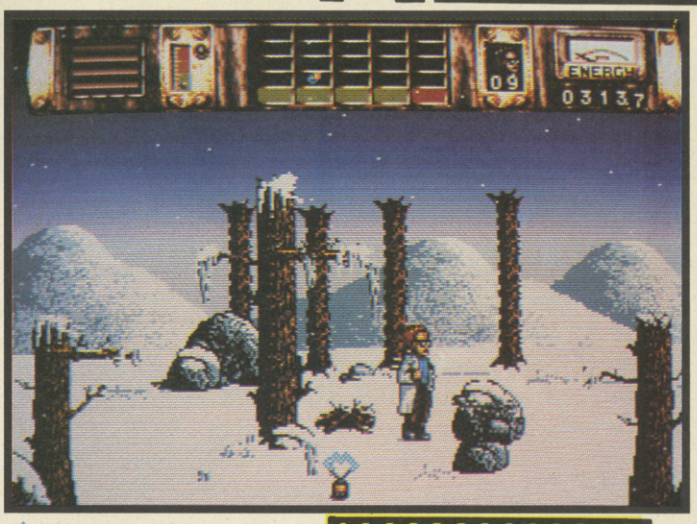

▲ *The teleport pods let you go back to the future.*

▲ *Carry the mammals to safety.*

C+VG HIT!

UPDATE

Spectrum, Amstrad and C64 versions are all available shortly. Obviously they won't look as nice as the 16 bit versions, but they'll play exactly the same, and that's what matters most.

ST
£24.99

Looks and plays almost identically to the Amiga, and is therefore very highly recommended.

OVERALL 91%

AMIGA
£24.99

Vivid Images' first game, Hammerfist, was great, and I'm glad to say that their second is equally good. It's an odd sort of arcade adventure which involves getting your brain around some intriguing puzzles as you struggle to create five time zones. Some of the problems seem quite obscure at first, but once you get your mind attuned to the programmer's devious way of thinking, you find yourself making headway. The graphics are very good indeed, with a great introduction sequence, some very colourful backdrops and nicely detailed sprites. Sound is also good, with decent tunes and spot effects adding to the game's appeal. If you're after a challenging and highly addictive arcade adventure, warp down to your local software shop and check out Time Machine.

JULIAN RIGNALL

GRAPHICS	87%
SOUND	89%
VALUE	88%
PLAYABILITY	92%

OVERALL 91%

COMP TIME! TIME COMP!

£500 WORTH OF HOLIDAY VOUCHERS UP FOR GRABS

Want a holiday? Well, here's your chance to win one, courtesy of those lovely Activision people. What's the reason for all this generosity? Well, they're so pleased with Vivid Images' Time Machine, that they're giving away £500 of travel vouchers to the lucky winner of this competition in way of celebration!

You can use these to go where you want, when you want! Pretty wicked stuff, yes? And that's not all, y'know. For the next ten runners-up will each receive a swish Time Machine watch, perfect for telling you which era you're in! And for the next 20 runners-up, a copy of the game for your machine! Crikey!

Now that we've got you all gibbering like loonies, here's how to enter. On this page somewhere, there are four stunningly easy questions and on the subject of time travel. All you have to do is write the four answers down and answer the following tie-break question in 20 words or less:

Which year would you want to visit and why?

Scribble all this on the back of a postcard or sealed envelope (don't forget to jot down which machine you own), bung on a stamp and post it to:

I NEVER GET THE RUNS ON HOLIDAY SO LET ME WIN COMP, C+VG, PRIORY COURT, 30-32 FARRINGDON LANE, LONDON EC1R 3AU.

Closing date is October 1st - so get your entries in before then.

1. Who wrote the original book, The Time Machine?
2. Who played the part of Dr Emmett Brown in the Back to the Future films?
3. What was the name of Doctor Who's time and space machine?
4. Who postulated the Theory of Relativity and stuff?

NOTE: For all of you that don't know what "postulated" means (like Rob), it means "thought up". So now you know.

PREMIER MAIL ORDER

*Titles marked * are not yet available and will be sent on day of release.*
Please send cheque/PO/Access/Visa No. and expiry date to:

Dept CVG2, Trybridge Ltd., 8 Buckwins Sq., Burnt Mills, Basildon, Essex. SS13 1BJ.

Please state make and model of computer when ordering. P&P inc. UK on orders over £5.00. Less than £5.00 and Europe add £1.00 per item. Elsewhere please add £2.00 per item for Airmail. These offers are available Mail order only.

Tel orders Monday to Friday 9.00am-7.00pm, Saturday 10.00am-4.00pm.

Tel Orders: 0268-590766 Fax: 0268-590076

GAME	ST	AMIGA
½ Meg Upgrade		49.99
Addidas Football	13.99	16.99
All Dogs go to Heaven		16.99
688 Attack Sub		16.99
AMOS		34.99
Axels Magic Hammer	13.99	13.99
B.A.T*	16.99	16.99
Back to the Future 2*	16.99	16.99
Balance of Power '90	16.99	16.99
Bards Tale 2		16.99
Batman Caped Crusader	12.99	
Batman the Movie	13.99	16.99
Battle of Britain	19.99	19.99
Battlechess	16.99	16.99
Battle Command*	16.99	16.99
Battlemaster*	16.99	19.99
Beach Volley	13.99	16.99
Billy the Kid*	16.99	16.99
Black Tiger	13.99	16.99
Blade Warrior*	16.99	16.99
Blood Money	16.99	16.99
Bloodwych data disk	9.99	9.99
Bomber	21.99	21.99
Boxing Manager	13.99	13.99
BSS Jane Seymour*	16.99	16.99
Budokan		16.99
Cabal	13.99	16.99
Carrier Command	14.99	14.99
Castle Master	16.99	16.99
Cavader*	16.99	16.99
Chaos Strikes Back	16.99	
Chase HQ	13.99	16.99
Chase HQ 2*	13.99	16.99
Champions of Krynn (1Meg)		21.99
Colorado	16.99	16.99
Combo Racer	13.99	16.99
Conflict Europe	16.99	16.99
Conqueror	16.99	16.99
Continental Circus	13.99	13.99
Corporation*	16.99	16.99
Crackdown	13.99	16.99
Crazy Cars 2	11.99	14.99
Cyberball	13.99	13.99
Damocles	16.99	16.99
Dan Dare 3	13.99	13.99
Dark Century	16.99	16.99
Degas Elite	17.99	
Dr Doom	16.99	16.99
Dragons Breath	21.99	21.99
Dragons of Flame	16.99	16.99
Dragons Lair (1 Meg)		26.99
Dragons Lair 2		26.99
Dungeon Master	16.99	16.99
Dungeon Master Hints	9.99	9.99
Dynamite Debugger*		16.99
Dynasty Wars	13.99	16.99
Edition One*	16.99	16.99
Elite	14.99	14.99
Emlyn Hughes	13.99	13.99
Emlyn Hughes Quiz*	13.99	13.99
Escape from Robot Monsters	13.99	13.99
Escape from Colditz*	16.99	16.99
F16 Combat Pilot	16.99	16.99
F19 Stealth Fighter	19.99	19.99
F29 Retaliator	16.99	16.99
Falcon	16.99	19.99
Falcon Mission Disk	13.99	13.99
Falcon Mission Disk 2*	13.99	13.99
Final Battle*		16.99
Fire and Brimstone	16.99	16.99
Flight of the Intruder*	16.99	19.99
Flight Sim 2	26.99	26.99
Flight Disk 7 or 11	13.99	13.99
Flight Disk European	13.99	13.99
Flight Disk Japan	13.99	13.99
Flood	16.99	16.99
Football Director 2	12.99	12.99
Ft'ball Manager 2 Gift Pk	12.99	12.99
Footballer of the Year 2	13.99	13.99
Ford 98 Rally*	16.99	16.99
Full Metal Planet	16.99	16.99
Fun School 2 (6-8)	11.99	11.99
Fun School 2 (Over 8)	11.99	11.99
Fun School 2 (Under 6)	11.99	11.99
Future Wars	16.99	16.99
Ghostbusters 2	16.99	16.99
Ghosts and Goblins	13.99	13.99
Ghouls and Ghosts	13.99	16.99
Grand National		13.99
Grand Prix Circuit		16.99
Gravity	16.00	16.99
Gunship	14.99	14.99

GAME	ST	AMIGA
Hard Ball 2		16.99
Hard Driving	13.99	13.99
Heavy Metal	13.99	16.99
Heroes*	16.99	16.99
Heroes Quest		26.99
Highway Patrol 2	16.99	16.99
Hillsfar	16.99	16.99
Hounds of Shadow	16.99	16.99
Imperium	16.99	16.99
Impossamole	13.99	13.99
Indy Jones Action	13.99	13.99
Indy Jones Adventure	16.99	16.99
Indy Jones Hint Book	5.99	5.99
Intercepter		16.99
Interphase	16.99	16.99
Int Soccer Challenge*	16.99	16.99
Int 3D Tennis	16.99	16.99
Iron Lord	16.99	16.99
Italy 1990	16.99	16.99
It came from the Desert (1 Meg)		19.99
It came from the Desert Data		9.99
Ivanhoe	13.99	16.99
Jack Nichlaus Golf	16.99	16.99
Jack Nichlaus Golf Extra Courses	9.99	9.99
Jack Nichlaus Unlimited Golf	19.99	19.99
Keef the Thief		16.99
Keef the Thief Hint Book		5.99
Kennedy Approach	14.99	14.99
Kick Off 2	12.99	12.99
Kick Off Extra Time	7.99	7.99
Kid Gloves	16.99	16.99
Killing Game Show*	16.99	16.99
Kind Words 2		34.99
K Quest 1,2,3,4 Hint Book	6.99	6.99
Kings Quest 4	21.99	21.99
Kings Quest Triple	26.99	26.99
Klaxx*	13.99	13.99
Knights of the Crystallion		21.99
Kult	14.99	14.99
Laser Squad	12.99	12.99
Leaderboard Birdie	13.99	16.99
Leisure Suit Larry 2	19.99	26.99
Leisure Suit Larry 3	26.99	26.99
Licence to Kill	12.99	12.99
Life and Death*	19.99	16.99
Light Force	16.99	16.99
Lombard RAC Rally	14.99	14.99
Loom*	16.99	16.99
Lords of the Rising Sun		17.99
Lost Patrol	13.99	16.99
M1 Tank Platoon*	21.99	21.99
Magnum 4	16.99	16.99
Manchester United	13.99	16.99
Manhunter New York	16.99	21.99
Manhunter N.Y Hint Book	6.99	6.99
Manhunter S'Francisco	21.99	
Maniac Mansion	16.99	16.99
Matrix Marauders*	13.99	13.99
Microprose Soccer	14.99	14.99
Midnight Resistance*	13.99	16.99
Mid Winter	19.99	19.99
Mini Office Comms	16.99	
Mini Office Graphics	16.99	
Mini Office Spread	16.99	
Monty Python*	13.99	13.99
Murder*	16.99	16.99
New Zealand Story	13.99	16.99
Nightbreed*	13.99	16.99
Ninja Spirit	13.99	16.99
Ninja Warriors	13.99	13.99
Nitro	16.99	16.99
Operation Harrier*	16.99	16.99
Operation Stealth*	16.99	19.99
Operation Thunderbolt	13.99	16.99
Operation Wolf	12.99	14.99
Oriental Games	16.99	16.99
Overlander		13.99
Pipemania	13.99	16.99
Pirates	15.99	15.99
Player Manager	12.99	12.99
Plotting*	13.99	16.99
Police Quest	16.99	16.99
Police Quest 1,2 Hint Book	6.99	6.99
Pôlice Quest 2	16.99	26.99
Populous	16.99	16.99
Populous Promised Land	7.99	7.99
Powerdrome	16.99	16.99
Powermonger*	16.99	16.99
Precious Metal	15.99	15.99
Pro Tennis Tour	16.99	16.99
Projectyle	16.99	16.99

GAME	ST	AMIGA
Rainbow Islands	13.99	16.99
Red Storm Rising	15.99	
Resolution 101	16.99	16.99
Rorkes Drift	16.99	16.99
Rick Dangerous 2*	16.99	16.99
Risk	13.99	13.99
Robocop	12.99	15.99
Robocop 2*	13.99	16.99
Rotox	16.99	16.99
Run the Gauntlet	12.99	15.99
RVF Honda	14.99	14.99
Shadow of the Beast		22.99
Shadow Warriors	13.99	16.99
Sherman M4	16.99	16.99
Shinobi	12.99	12.99
Shoot em up Con Kit	19.99	19.99
Silent Service	14.99	
Silworm IV*	13.99	13.99
Sim City	19.99	19.99
Sim City Terrain		13.99
Sir Fred	16.99	16.99
Skate or Die*	16.99	16.99
Sleeping Gods Lie	14.99	14.99
Sly Spy*	13.99	16.99
Space Ace	26.99	26.99
Space Quest 1,2,3 Hint Book	6.99	6.99
Space Quest 3	26.99	26.99
Speedball 2*	16.99	16.99
Spy Who Loved Me*	13.99	13.99
Star Flight	16.99	16.99
Star Flight Hint Book		5.99
Star Glider 2	14.99	14.99
Star Trek V*	19.99	19.99
Stos	19.99	
Stos Compiler	13.99	
Stos Games Galore*	16.99	
Stos Maestro	16.99	
Stos Spirites 600	11.99	
Strider	13.99	16.99
Stun Runner*	13.99	13.99
Stunt Car Racer	15.99	15.99
Subbuteo	12.99	12.99
Super Cars	13.99	13.99
Swords of Twilight	16.99	16.99
Swords of Twilight Hint Book	5.99	5.99
Team Yankee*	16.99	16.99
Tennis Cup	16.99	16.99
Test Drive 2		16.99
Test Drive 2 California Chall		9.99
Test Drive 2 Muscle Cars		9.99
Test Drive 2 Supercars		9.99
The Clydes		16.99
The Kristal	19.99	9.99
The Plague	16.99	16.99
Theme Park Mystery	16.99	16.99
Thunderstrike*	16.99	16.99
Tie Break	13.99	16.99
Time	19.99	19.99
Toobin	13.99	13.99
Total Eclipse	13.99	13.99
Total Recall*	13.99	16.99
Tower of Babel	16.99	16.99
Trained Assassin		13.99
Treble Champions	13.99	13.99
Triad Vol 3	19.99	19.99
Turbo Outrun	13.99	16.99
TV Sports Baseball*		19.99
TV Sports Basketball		19.99
TV Sports Football	16.99	17.99
Twin World	16.99	16.99
UMS	14.99	14.99
UMS 2*	15.99	15.99
UMS Scenario 1	8.99	
UMS Scenario 2	8.99	
Unreal	16.99	19.99
Untouchables	13.99	16.99
Walker*	16.99	16.99
Warhead	16.99	16.99
Waterloo	16.99	16.99
Wayne Gretzky Hockey	14.99	14.99
Weird Dreams	15.99	15.99
Wild Streets	16.99	16.99
Wings*		19.99
Wings of Fury*	13.99	13.99
World Cup Compilations	14.99	14.99
World Cup Soccer 90	13.99	13.99
World Cup Soccer (1 Meg)		13.99
Xenomorph	16.99	16.99
Xenon 2 Megablast	16.99	16.99
Zak Mckraken	16.99	16.99
Zombi	16.99	16.99

SPECIAL OFFERS

GAME	ST	AMIGA
Adv Rugby Sim	4.99	
Adv Ski Sim	4.99	4.99
Ballhoo	7.99	
Barbarian (Pal)	7.99	7.99
Barbarian (Psy)	7.99	7.99
Bards Tale 1	7.99	7.99
Bionic Command	7.99	7.99
Bloodwych + Data	19.99	19.99
Championship Wrestling	3.99	
Dragon Spirit	9.99	9.99
Eagles Nest	4.99	4.99
Italia 90	4.99	4.99
Kick Off	7.99	7.99
Macadam Bumper	4.99	
Moonmist	7.99	
Motorbike Madness	4.99	4.99
Music X		129.99
Nitro Boost	4.99	4.99
Prohibition	4.99	
Rick Dangerous	7.99	7.99
Road Blasters	7.99	7.99
Romantic Encounters		7.99
Speedball	7.99	
Speedboat Assains	4.99	4.99
Track Suit Manager	7.99	7.99
Treasure Island Dizzy	4.99	4.99
Turbo		7.99
Virus	7.99	
Voyager	9.99	
Whisbinger	7.99	
Zork 1 or 2	7.99	

JOYSTICKS

Konix Speedking	8.99
Konix Navigator	9.99
Cheetah 125+	6.99
Cheetah Mach 1	9.99
Quickjoy Turbo 2	8.99
Quickshot 3 Turbo (Sega Comp)	9.99
Sega Control Stick	13.99

BLANK DISCS

Top Quality Unbranded Disks	
10 × 3.5" DSDD	5.99
20 × 3.5" DSDD	10.99
50 × 3.5" DSDD	23.99
100 × 3.5" DSDD	49.99
Branded Disks – TDK	
3.5" DSDD	1.25 Each
5.25" DSDD	0.75 Each

SEGA MEGADRIVE

Sega Megadrive Pal or Scart	159.99
Afterburner 2	32.99
Assault Suit Leynos	24.99
Atomic Robo Kid	32.99
Batman	34.99
Crackdown	39.99
Dai Sem Poo	32.99
D J Boy	32.99
E Swat	39.99
Final Blow	32.99
Forgotten Worlds	32.99
Ghostbusters	32.99
Ghouls and Ghosts	32.99
Golden Axe	32.99
Inspector X	39.99
Moonwalker	39.99
New Zealand Story	32.99
North Star	32.99
Rambo 3	32.99
Space Harrier 2	32.99
Super Basketball	32.99
Super Hydlyde	32.99
Super Monaco GP	39.99
Super Shinobi	32.99
Super Thunderblade	32.99
Tatsujin	32.99
Thunderforce 2	32.99
Thunderforce 3	32.99
Wip Rush	32.99
World Cup Soccer	32.99

★PC ENGINE PAL ONLY £149.99★

ARCA C T

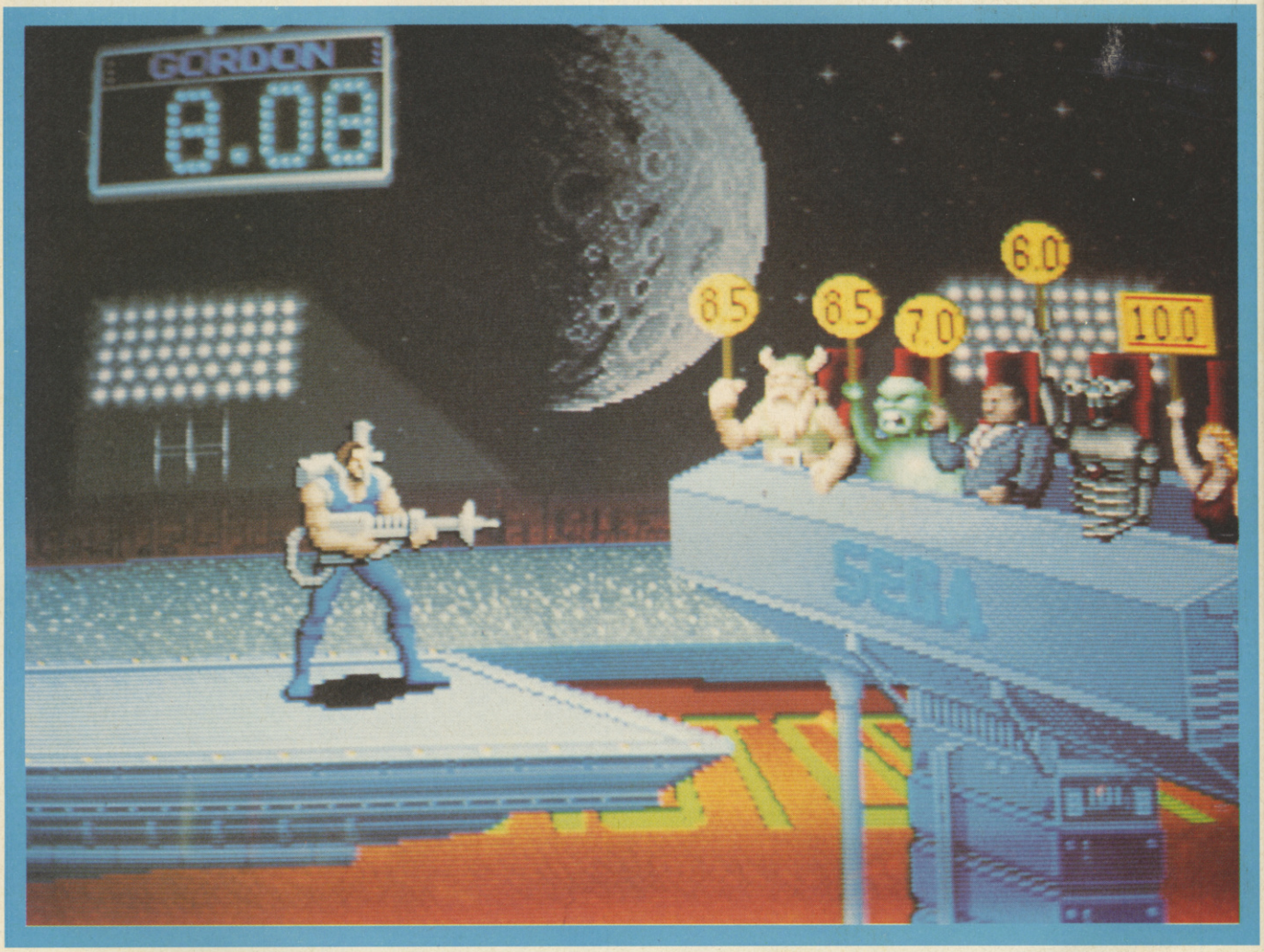

ALIEN STORM

If you fancy a bit of alien bashing in a game of much death and destruction, Sega's latest three-player coin-guzzler should fit the bill perfectly.

The world has been invaded by an army of vile and disgusting aliens (and I mean REALLY disgusting) and the only people that can stop them are three part-time hot dog vendors, Gordon, Karla and Scooter, who just happen to have a variety of powerful alien-blasting weapons in the back of their hot dog van.

The first stage is a horizontally scrolling affair set in an urban environment. Aliens pop up from all angles and must be disposed of either by blasting them with your bazooka, or (if you're close enough) giving them a darn good punching and kicking. Some of the aliens are disguised as things like tele-

ADE

ION

phone boxes, trash cans and mail boxes and suddenly metamorphose and leap out at you as you approach!

At the end of the level you enter a shop and take part in an Operation Wolf style shoot-out where aliens leap at you from behind shelves of food and you have to blast them down. Dispose of the big alien boss and you complete the level and move onto another scene, with the ultimate aim of entering the alien's space ship on level five and destroying the controlling mother brain to save the World!

Alien Storm is a thoroughly enjoyable mixture of shooting and bashing, and features some of the most blastable aliens seen since Alien Syndrome - shoot 'em and watch 'em splatter! Play it if you're a gore fan!

JULIAN RIGNALL

GRAPHICS	93%
SOUND	90%
VALUE	86%
PLAYABILITY	89%
OVERALL	88%

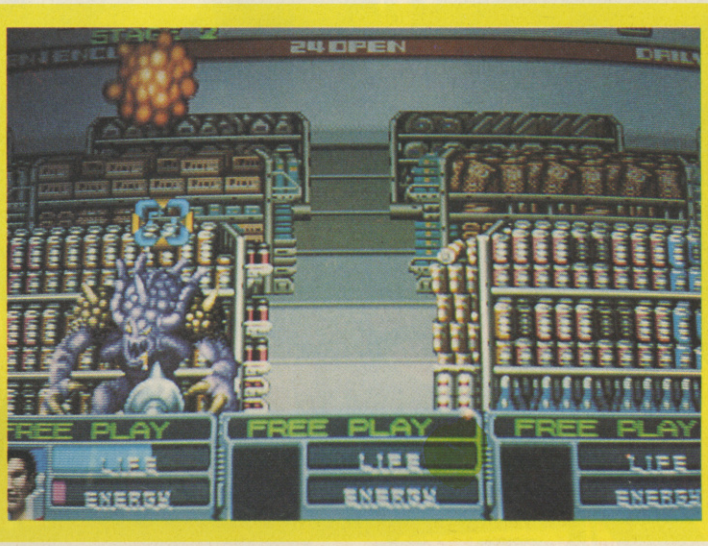

ARCADE ACTION

MOONWALKER

Not a game about Andrea baring her bum - this coin-op is based on the Moonwalker film, which stars super "Bad" pop person and part time pyrotechnic stuntman Michael Jackson.

The film was, to put it mildly, a load of old borrocks, but the game is surprisingly good, giving you control of "Whacko" Jacko himself as he goes on a mission to rescue his gang of twelve year old chums from the clutches of an evil underworld network, who've kidnapped them for use in washing powder experiments.

The action is displayed in forced perspective, rather like Escape from the Planet of the Robot Monsters, and Michael struts around the screen dishing out laser death to any baddie who gets in his way. Aaaaw!

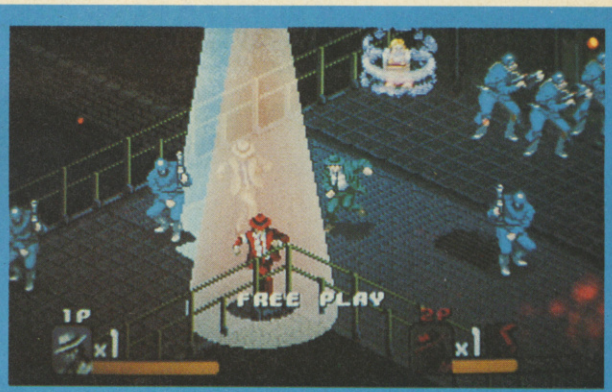

The graphics are excellent, and the sound (if you like Michael Jackson music) is superb, featuring sampled tunes from the Thriller and Bad albums. Even if you don't like Michael Jackson, give this game a go - it's a highly enjoyable coin-op which you might well find yourself becoming addicted to.

JULIAN RIGNALL

GRAPHICS	93%
SOUND	96%
VALUE	87%
PLAYABILITY	92%
OVERALL	90%

LOOK

BRILLIANT AND AMAZING

DOUBLE DRAGON

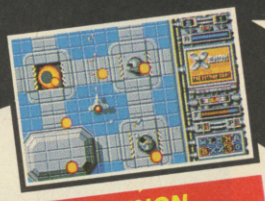

XENON

Virgin Games

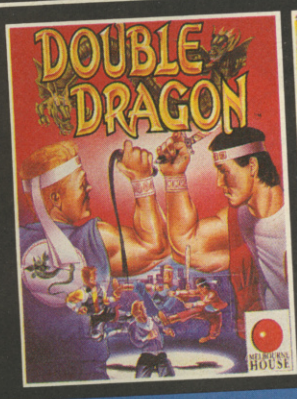

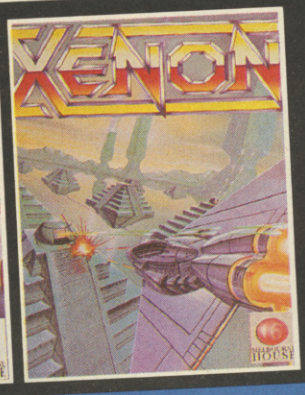

100% ACTION!

editionONE

FOUR FANTASTIC GAMES ON ONE UNIQUE COMPILATION!

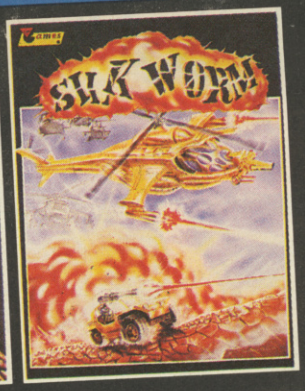

A CLASSIC COLLECTION OF TOP TEN SMASHES

GEMINI WING

SILKWORM

buy it now!

available on... cassette for amstrad cpc, sinclair spectrum, commodore 64/128 at £12.99 - disk for commodore 64/128 at £14.99 - disk for amstrad cpc, atari st, commodore amiga at £24.99

VIRGIN MASTERTRONIC • 16 PORTLAND ROAD • LONDON W11 4LA • TELEPHONE 071 727 8070

GEMINI WING TECMO 1988 1989 Virgin Mastertronic Ltd Produced by THE SALES CURVE LTD for VIRGIN MASTERTRONIC LTD. Coding by IMAGITEC DESIGN • SILKWORM Programmed by Random Access Produced by The Sales Curve Ltd. 1988 TECMO LTD. 1989 VIRGIN MASTERTRONIC LTD. • XENON The Bitmap Brothers 1987-90 1990 Virgin Mastertronic Ltd. • DOUBLE DRAGON A Trade West & Melbourne House Production 1988-90 American Technos Inc. All rights reserved. American Technos Double Dragon 1990 Virgin Mastertronic. • THIS COMPILATION VIRGIN MASTERTRONIC LIMITED 1990

Virgin GAMES

INTRODUCING

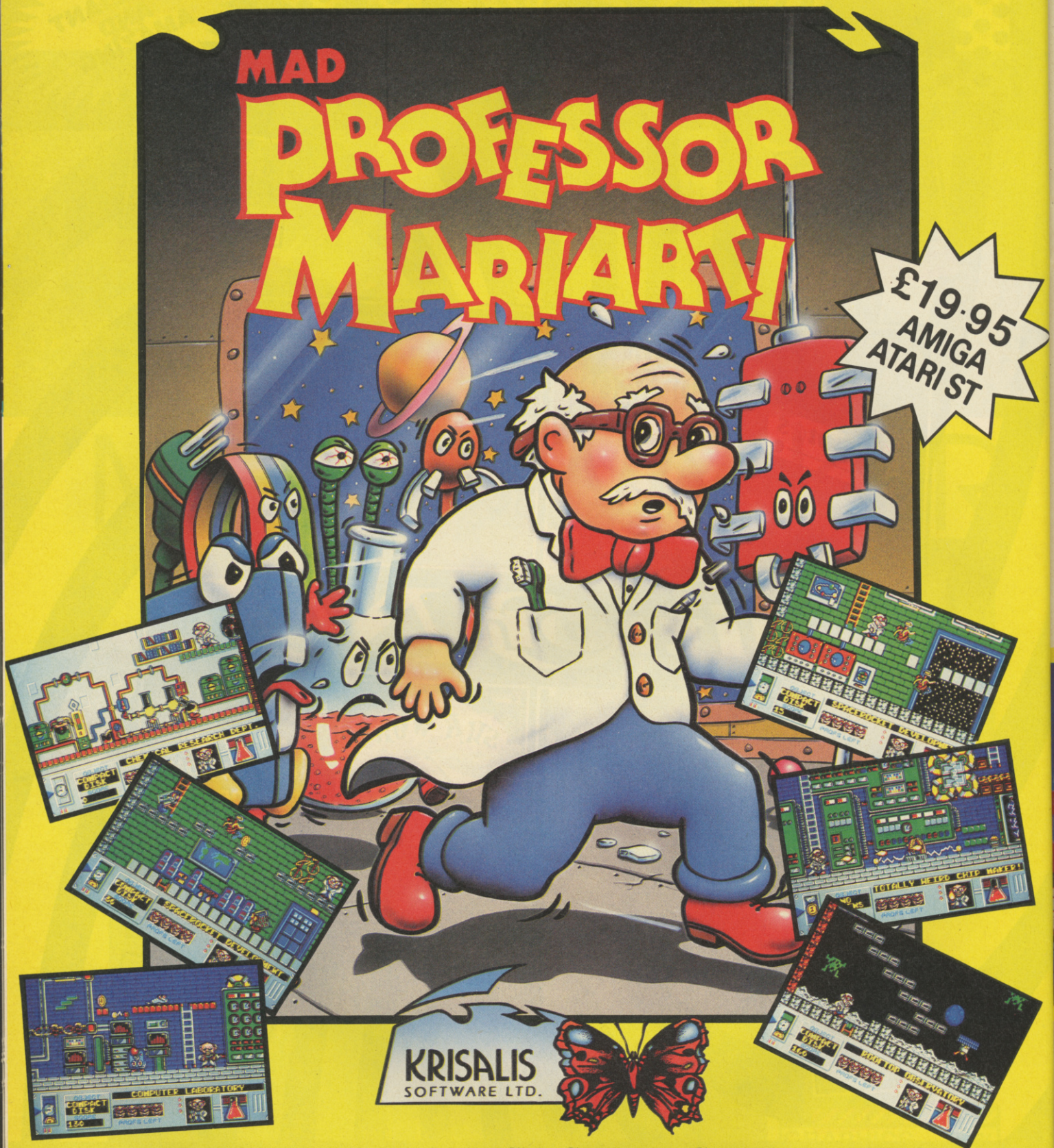

THE WORLD'S NUTTIEST SMALL SCREEN HERO IN HIS FIRST ARCADE ACTION CLASSIC

When the Professor is instructed to close down his five Laboratorys by The Lord Mayor or face being taken to the local Lunatic Asylum by Docter Headbender, you can see he needs your help. You must guide the Professor through over 100 screens avoiding Mutant Monsters and solving strange puzzles in your quest to save his sanity.

- Close down the chemical research, space rocket development, computer science and biological observation which will lead you to the end level, the mystery Laboratory.
- Use the tool vending machine to buy more powerful weapons with the coins you collect.
- Avoid walking floppy disks, caterpillar micro chips, spinning laboratory flasks, molecular sculptures, walking joysticks..... too many to list.
- By Shaun Hollingworth creator of many hit titles including 'Pac-mania'.

Krisalis Software, Teque House, Masons Yard, Downs Row, Moorgate, Rotherham S60 2HD.

ARCADE ACTION

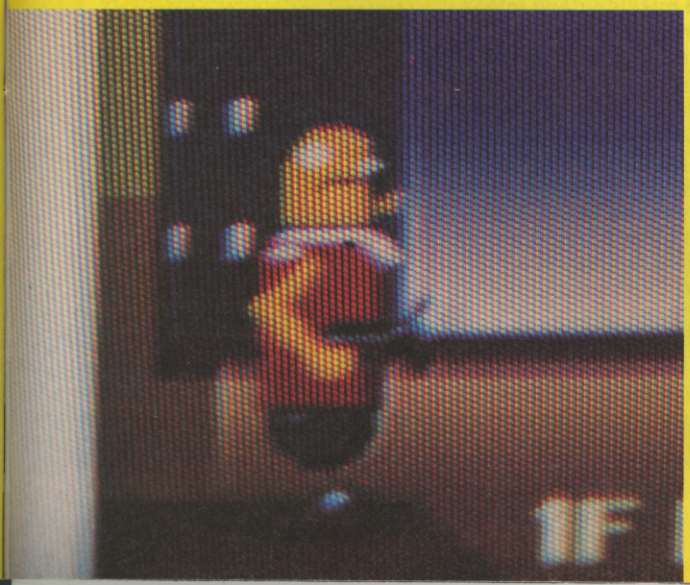

BONANZA BROTHERS

The bulk of coin-ops these days are re-hashes of old ideas and concepts, so it's refreshing to see one that uses an original idea for once - like this one.

Bonanza Brothers is a graphically stunning split screen one or two player game in which you play the bad guys (hooray) on their way to appropriate as much cash as possible from a series of buildings like banks and casinos.

Security guards infest each place, and you must keep out of their way by hiding from them, rather than blowing them to pieces. This makes for an intriguing and rather nerve-wracking game of hide and seek.

I really enjoyed playing this - it's a very different sort of game that taxes your brains rather than your reflexes. However, those obsessed with fast-paced action might find this too pedestrian to really get into. Still, try it out - you're only gambling 20p...

JULIAN RIGNALL

GRAPHICS	92%
SOUND	90%
VALUE	81%
PLAYABILITY	85%
OVERALL	83%

ARCADE ACTION

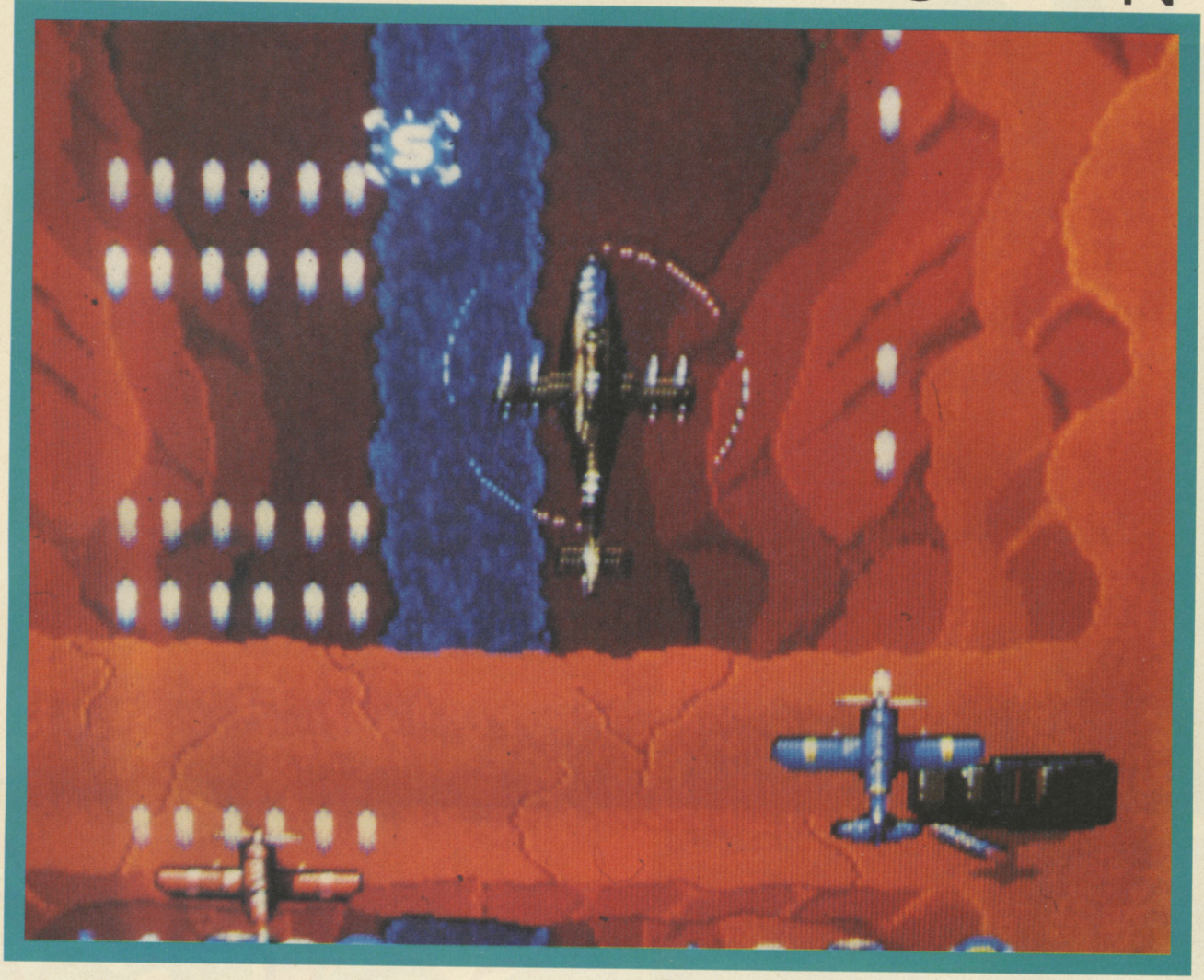

META FOX

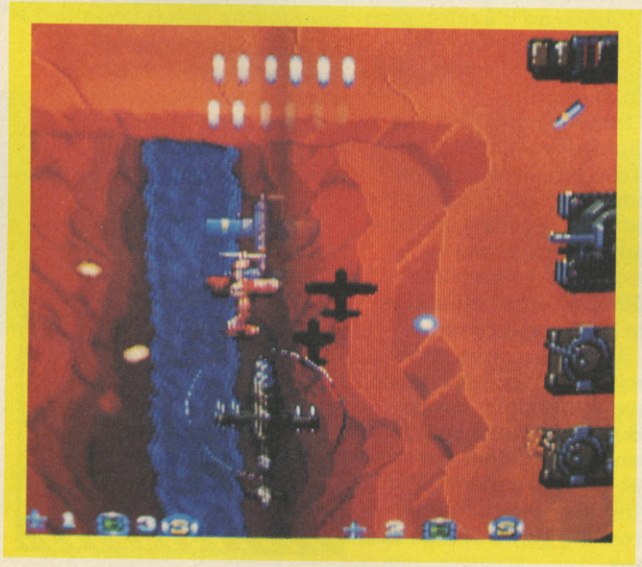

Much aerial death dealin' is featured in Seta's one or two-player vertically scrolling shoot 'em up as you take to the skies in a plane and fly a solo mission deep into enemy territory.

Just to make you feel at home, there's a host of power-up weapons to grab and increase your destructive powers, and, of course, there's a big baddie to destroy at the end of every level (where would we be without 'em, eh?).

As I've said about a million times before, vertically scrolling shoot 'em up coin-ops are all becoming very boring and predictable indeed. There's been nothing new or innovative in this genre for years - and this is no exception, making about as much impact as a fart in a windstorm. Fly up the screen, blast the baddies, pick up the power ups and blow up the guardian, then move onto the next level where you do more of the same. Yawn! Seen it all before - and a lot better than this.

JULIAN RIGNALL

GRAPHICS	84%
SOUND	82%
VALUE	70%
PLAYABILITY	78%
OVERALL	74%

NORTH EASTERN CONSOLES

MEGADRIVE PAL INC GAME	£175.95	SNK NEO GEO WITH JOYSTICK	£425.00
MEGADRIVE SCART INC GAME	£169.95	NEO-GEO SOFTWARE FROM	£200.00
PC ENGINE PAL INC GAME	£175.00	GAMEBOY DELUXE GAME + LEADS	£119.95

★ ★ ★ ★ ★ ★

PC ENGINE GAMES		MEGADRIVE GAMES		NEO-GEO GAMES	
DRAGON SPIRIT	£17.95	THUNDERFORCE III	£36.95	MAGICIAN LORD	£200.00
VIGILANTE	£19.95	GHOSTBUSTERS	£34.95	NAM 1975	£200.00
SHANGHAI	£19.95	E. SWAT	£34.95	BASEBALL	£200.00
PACLAND	£21.95	CYBERBALL	£34.95	GOLF	£200.00
R-TYPE	£21.95	HELI FIRE	£34.95	RIDING HERO	AUGUST
GALAGA '88'	£22.95	PHELIOUS	£34.95	★ ★	
WONDERBOY	£22.95	COLUMNS	£34.95	GAMEBOY GAMES	
FANTASY ZONE	£22.95	FLYING SHARK	£33.95	BATMAN	£23.95
POWER/L/BASEBALL	£23.95	PHANTASY STAR II	£55.00	NEMESIS	£22.00
WORLD/ST/BASEBALL	£24.95	WHIPRUSH	£34.95	CASTLEVANIA	£22.00
BE-BALL	£27.95	FINAL BLOW	£34.95	MOTOCROSS MANIAC	£22.00
WINNING SHOT	£27.95	WORLD CUP SOCCER	£34.95	SUPER MARIO LAND	£23.00
BLODIA	£27.95	AFTERBURNER II	£34.95	WORLD BOWLING	£21.00
SHINOBI	£29.95	DJ KID	£34.95	MICKEY MOUSE	£22.50
PSYCHO CHASER	£29.95	GHOULS + GHOSTS	£36.95	PINBALL PARTY	£22.00
FORMATION ARMED	£29.95	GOLDEN AXE	£34.95	HYPERLOAD RUNNER	£22.00
TIGER HELI	£29.95	SUPER SHINOBI	£34.95	WARRIOR	£22.00
MANIAC WRESTLING	£29.95	AIR DIVER	£32.95	LAST BATTLE	£23.00
MR HELI	£29.95	S/R/BASKETBALL	£32.95	SOCCER BOY	£23.00
VOLFIED	£29.95	LEYNOS	£32.95	QUIX	£23.00
BULLFIGHT BOXING	£29.95	NEW ZEALAND STORY	£32.95	GHOULS + GHOSTS	£23.95
CYBERCROSS	£29.95	DARWIN 4081	£31.95		
KNIGHT RIDER	£29.95	TATSUJIN	£31.95		
PARANOIA	£29.95	THUNDERFORCE II	£31.95		
BARUMBA	£29.95	CURSE	£31.95		
CYBERCORE	£29.95	LAST BATTLE	£29.95		
S/R/VOLLEYBALL	£29.95	KUJAKU II	£29.95		
R-TYPE 2	£29.95	HERZOG ZWEI	£29.95		
F1 TRIPLE BATTLE	£29.95				
KINGS OF CASINO	£29.95				
CHASE HQ	£32.95				
DON DOKODON	£32.95				
VEIGUES	£32.95				
DOWNLOAD	£33.95				
SUPER STAR SOLDIER	£34.95				

ALL ENQUIRIES WELCOME.
TRY US FOR A FAST & FRIENDLY SERVICE.
PLEASE ADD £1.00 P&P FOR SOFTWARE. £5.00 FOR MACHINES. CHEQUES & P.O.'S PAYABLE TO:

NORTH EASTERN CONSOLES, HETTON HOUSE, 11 HARTLEPOOL STREET, THORNLEY, DURHAM DH6 3AN

TEL: 0429 820830

MAKE NEW FRIENDS AND CONTACTS NOW!

COMPUTACHAT
0898-338-939

CAN LINK YOU WITH UP TO 10 OTHER PEOPLE FROM ALL OVER BRITAIN. CHAT ABOUT COMPUTERS, GRAPHICS, MUSIC, PROGRAMMING OR JUST GAMES. SWAP HINTS, TIPS OR POKES FOR YOUR FAVOURITE SOFTWARE YOU CAN ALSO BUY, SELL OR SWAP YOUR SECOND-HAND SOFTWARE AND HARDWARE THROUGH US. PHONE NOW FOR FULL DETAILS!

STOP PRESS!

PLAY OUR NEW, COMPUTER-MODERATED ADVENTURE GAMES, LIVE ON YOUR TELEPHONE.

GUIDING LIGHT, PO BOX 54, M15 4LS.
Calls charged at 25p per minute 'cheap' & 38p per minute. All Other Times!

NAUGHTY JOKE LINE
0898 800 242

JOKE OF THE CENTURY
0898 800 206

FAT FREDA'S RUDE JOKES
0898 800 207

GORDON THE GOALIE'S FOUL! FOOTY JOKES
0898 800 208

AUSSIE NAUGHTY JOKES
0898 800 209

TASTELESS TIM'S BAD TASTE JOKES
0898 800 210

ROGER SMELLEE
0898 800 211

5p PER 12 SECS CHEAP RATE 5p PER 8 SECS ALL OTHER TIMES INC. VAT
ULTRA-NAUGHTY LINE FOR READERS OF SMALL PRINT 0898 800 212

BUZZ HUMOUR 146 HAMMERSMITH GROVE W6 7HE

WHIZZ-KID GAMES

SUPER CONSOLES!

ALL CONSOLES 1 YEAR WARRANTY AND 100% PAL COMPATIBLE (EXCEPT FOR HANDHELDS).

SEGA MEGADRIVE	£165
SEGA MASTER SYSTEM	£75
SEGA MASTER SYSTEM PLUS	£95
PC ENGINE CORE GRAFX	£149
PC ENGINE SHUTTLE	£149
PC ENGINE CD ROM + INT	£299
PC ENGINE SUPER GRAFX	£289
NINTENDO NES	£95
NINTENDO GAMEBOY	£89
SNK NEO GEO	£399
ATARI LYNX	£165

LATEST JAPANESE GAMES

SEGA MEGADRIVE		PC ENGINE	
DJ BOY	£35	DON DOKO DON	£35
ESWAT	£35	NINJA SPIRITS	£35
GHOSTBUSTERS	£35	RASTAN SAGA II	£35
PHANTASY STAR II	£39	S/STAR SOLDIER	£35
THUNDERFORCE III	£39	CHASE HQ	£35
PHELIOS	£35	PC KID	£35
CYBERBALL	£35	BARUMBO MAN	£35
SUPER MONACO GP	£35	D/CRASH PINBALL	£35
AFTERBURNER II	£39	ATOMIC ROBOKID	£35
DAI SENPU	£35	NEW ZEALAND	£32
NEW ZEALAND	£37	SHINOBI	£29
SUPER SHINOBI	£35	OPERATION WOLF	TBA
WHIPRUSH	£29		
DARWIN 4081	£34		
BATMAN	TBA		
CRACK DOWN	TBA		

TRADE ACCOUNTS WELCOME

PART EXCHANGE CARTRIDGES

SAVE UP TO 30% ON NEW GAMES
WE WILL BUY YOUR OLD VIDEO GAMES AND DEDUCT THE DIFFERENCE FOR BRAND NEW GAMES. PHONE NOW FOR PRICE LIST.

WE BUY MEGADRIVE, MASTER SYSTEM, NINTENDO, PC ENGINE AND GAMEBOY GAMES FOR PART EXCHANGE.

WE SELL USED CARTRIDGES

SAVE UP TO 50% ON OLD TITLES
PHONE FOR OUR LIST OF SECOND HAND CARTRIDGES AT REASONABLE PRICES.

WE SELL MEGADRIVE, MASTER SYSTEM, NINTENDO, PC ENGINE AND GAMEBOY GAMES SECOND HAND.

TEL 0689 891417

MEGADRIVE PAD	£19.95
MEGADRIVE J/STICK	£34.95
PC ENGINE PAD	£14.95
PC ENGINE J/STICK	£29.95
PC ENGINE 5 PLAY ADT	£24.95
SEGA SYSTEM PAD	£7.95
SEGA SYSTEM J/STICK	£14.95
SEGA SYSTEM R/FIRE	£5.95
NES ADVANTAGE J/STICK	£39.95
NES MAX PAD	£29.95
NEO GEO J/STICK	TBA

WHIZZ-KID GAMES,
22 STATION SQUARE,
PETTS WOOD,
KENT BR5 1NA.

PLEASE ADD TO ALL ORDERS P&P GAMES - £1 CONSOLES - £5
FAST DELIVERY
PERSONAL CALLERS WELCOME.

NAME
ADDRESS
TEL
C/CARD NO
EXP DATE
SIGNATURE

GAME	MACHINE	PRICE
	CARRIAGE	

CHEQUE ☐
ACCESS/VISA ☐ TOTAL

HOLMESOFT

MAIL ORDER DIVISION OF ESTABLISHED RETAILER

ALDERWOOD CENTRE, SEDGLEY, DUDLEY, W. MIDLANDS, DY3 3QY (TEL: 0902-313600/880971)

SAME DAY DESPATCH

TITLE 8-BIT	Spec Cass	Spec Disk	C-64 Cass	C-64 Disk	Amst Cass	Amst Disk
4th Dimension Coll.	9.44	—	9.45	13.95	9.49	13.99
100% Dynamite	11.94	—	11.95	14.95	11.99	—
Adidas Champ. Football	9.44	13.94	9.45	13.95	9.49	13.99
After the War	7.44	11.94	7.45	11.95	7.49	11.99
A.P.B.	5.94	11.94	5.95	11.95	5.99	11.99
Airborne Ranger	6.94	10.94	10.45	14.95	10.49	14.99
Altered Beast	6.94	—	5.95	11.95	5.99	11.99
A.M.C.	7.44	11.94	7.45	11.95	7.49	—
Atomic Robo Kid	7.44	—	7.45	11.95	7.49	11.99
Back to the Future II	7.44	11.94	7.45	11.95	7.49	11.99
Batman: The Movie	7.44	11.94	7.45	11.95	7.49	11.99
Beach Volley	7.44	11.94	7.45	11.95	7.49	11.99
Biz Collection	11.94	—	11.95	14.95	11.99	—
Black Tiger	7.44	11.94	7.45	11.95	7.49	11.99
Bloodwych	7.44	11.94	7.45	11.95	7.49	11.99
Bomber (Fighter)	11.94	—	11.95	14.95	11.99	14.99
Boxing Manager(W. Champ)	6.94	—	6.95	10.95	6.99	10.99
Cabal	7.44	11.94	7.45	11.95	7.49	11.99
Castle Master	7.44	11.94	7.45	11.95	7.49	11.99
Cecco's Collection	9.44	—	9.45	13.95	9.49	13.99
Championship Golf	6.94	—	6.95	—	6.99	—
Chase H.Q.	7.44	11.94	7.45	11.95	7.49	11.99
Coin-Op Hits (US Gold)	9.94	14.94	9.95	14.95	9.99	14.99
Crack Down	7.94	11.94	7.95	11.95	7.99	11.99
Cricket Master	6.44	—	6.45	10.95	6.49	10.99
Cyberball	6.94	10.94	6.95	10.95	6.99	10.99
Cyberworld	7.44	—	7.45	11.95	7.49	11.99
Cycles	7.44	13.94	7.45	13.95	7.49	13.99
Dan Dare 3	7.44	11.94	7.45	11.95	7.49	11.99
Darius +	6.94	—	6.95	10.95	6.99	10.99
Defenders of the Earth	6.94	10.94	6.95	10.95	6.99	10.99
Deliverence (S. Lord 2)	7.94	11.94	7.95	11.95	7.99	11.99
Double Dragon-2	7.44	11.94	7.45	11.95	7.45	11.99
Dr. Dooms Revenge	7.44	11.94	7.45	11.95	7.49	11.99
Dragon Ninja	6.94	11.94	7.45	11.95	7.49	11.99
Duel (Test Drive-2)	6.94	12.94	6.95	12.95	6.99	12.99
Dynamite Dux	7.44	—	7.45	11.95	7.49	11.99
Dynasty Wars	7.94	11.94	7.95	11.95	7.99	11.99
E. Hughes Int. Soccer	6.94	10.94	6.95	10.95	6.99	10.99
E. Motion	7.94	11.94	7.95	11.95	7.99	11.99
Edition One. Coll.	8.94	13.94	8.95	13.95	8.99	13.99
Epyx Action Collection	9.94	14.94	9.95	13.95	9.99	14.99
Esc. Planet of Robot Mon.	7.44	11.94	7.45	11.95	7.49	11.99
Euro. Superleague	6.94	10.94	6.95	10.95	6.99	10.99
Everton FC	7.44	—	7.45	—	7.49	—
F-16 Combat Pilot	—	—	10.95	13.95	—	—
Fiendish Freddy's B.Top	6.94	10.94	6.95	10.95	6.99	10.99
Fire & Forget 2	7.44	11.94	7.45	11.95	7.49	11.99
Flimbo's Quest	7.94	11.94	7.95	11.95	7.99	11.99
Football Mgr-2 Gift Pack	6.94	10.94	6.95	—	6.99	10.99
Football Mgr World Cup	6.94	10.94	6.95	10.95	6.99	10.99
Footballer of Year-2	6.94	11.94	6.95	11.95	6.99	11.99
Forgotten Worlds	6.44	10.94	6.95	11.95	6.99	11.99
Fun School 2 (State Age)	6.94	9.94	6.95	9.95	6.99	9.99
Game, Set & Match-2	9.94	—	9.95	14.95	9.99	14.99
Galaxy Force	5.94	—	5.95	11.95	5.99	9.99
Gazza's Super Soccer	6.94	10.94	6.95	10.95	6.99	10.99
Ghostbusters 2	7.44	—	7.95	11.95	7.99	11.99
Ghouls & Ghosts	6.94	10.94	6.95	10.95	6.99	10.99
Giants Collection	10.94	14.94	10.95	13.95	10.99	14.99
Go Crazy Coll.	6.94	—	5.95	—	5.99	—
Grand Prix Circuit	7.44	13.94	7.45	13.95	7.49	13.99
Gunship	6.94	13.94	10.95	13.95	10.99	13.99
Hammerfist	7.44	—	7.45	11.95	7.49	11.99
Hard Driving	7.44	11.94	7.45	11.95	7.49	11.99
Heavy Metal	7.44	11.94	7.45	11.95	7.49	11.99
Heroes Collection	8.94	13.95	8.95	13.95	8.99	13.99
Heroes of the Lance	5.94	11.94	7.45	11.95	5.99	11.99
Hot Rod	7.44	—	7.45	11.95	7.49	11.99
Impossamole	7.44	11.94	7.45	11.95	7.49	11.99
Int. 3D Tennis	7.44	—	7.45	11.95	7.49	11.99
In Crowd Collection	11.94	—	11.95	14.95	11.99	—
Ind. Jones & Last Crusade	7.44	11.94	7.45	11.95	7.49	11.99
Int. Soccer Challenge	—	—	10.95	13.95	—	—
Italy 1990 Winners (US Gold)	7.44	11.94	7.45	10.95	7.49	11.99
Jack Nicklaus Golf	6.94	12.94	6.95	12.95	6.99	12.99
Kick Off 2	6.94	10.94	6.95	10.95	6.99	10.99
Klax	7.44	11.94	7.45	11.95	7.49	11.99
Last Ninja-2	6.94	—	9.95	11.95	6.99	11.99
Lazer Squad	5.94	10.94	6.95	10.95	5.99	10.99
Leaderboard Collection	7.94	14.94	11.95	—	7.99	14.99
Manchester Utd FC	6.94	10.94	6.95	10.95	6.99	10.99
Megamix Coll.	11.94	14.94	11.95	14.95	11.99	14.99
Midnight Resistance	7.44	11.94	7.45	11.95	7.49	11.99
Mini Office 2	—	—	12.95	15.95	12.99	15.99
Monty Python's F. Circus	7.44	11.94	7.45	11.95	7.49	11.99
Mr Heli	6.94	10.94	6.95	10.95	6.99	10.99
New York Warrior	7.44	11.94	7.45	11.95	7.49	11.99
New Zealand Story	7.44	11.94	7.45	11.95	7.49	11.99
Ninja Spirit	7.44	11.94	7.45	11.95	7.49	11.99
Official England F'ball	6.94	10.94	6.95	10.95	6.99	10.99
Operation Thunderbolt	6.94	11.94	6.95	11.95	6.99	11.99
Oriental Games	6.94	10.94	6.95	10.95	6.99	10.99
P-47 Thunderbolt	6.94	10.94	6.95	10.95	6.99	10.99
Pipe Mania	6.94	10.94	6.95	10.95	6.99	10.99
Player Manager	6.94	10.94	6.95	10.95	6.99	10.99
Power Drift	5.94	—	6.95	11.95	5.99	11.99
Proj. Stealth Fighter	10.94	11.94	10.95	13.95	10.99	13.99
Pro Tennis Tour	7.44	11.94	7.45	11.95	7.49	11.99
Q8 Team Ford Rally	6.94	—	6.95	10.95	6.99	10.99
Rainbow Islands	7.44	11.94	7.45	11.95	7.49	11.99
Rick Dangerous	6.94	10.94	6.95	10.95	6.99	10.99
Rick Dangerous 2	6.94	10.94	6.95	10.95	6.99	10.99
Robocop	7.44	11.94	7.45	11.95	7.49	11.99
Rod Pike Horror Coll.	6.94	—	6.95	11.95	6.99	—
Satan	7.44	11.94	7.45	11.95	7.49	11.99
Scape Ghost	10.94	13.94	10.95	11.95	10.99	13.99
Shadow Warriors	7.44	11.94	7.45	11.95	7.49	11.99
Silent Service	7.44	11.94	7.45	11.95	7.49	11.99
Sim City	6.94	10.94	6.95	10.95	6.99	10.99
Sly Spy-Secret Agent	7.44	11.94	7.45	11.95	7.49	11.99
Snowstrike	7.44	—	7.45	11.95	7.49	11.99
Soccer Spectacular Coll.	5.94	12.94	5.95	12.95	5.99	12.99
Special Criminal Investigation	7.44	11.95	7.45	11.95	7.49	11.99
Spy Who Loved Me	7.44	11.94	7.45	11.95	7.49	11.99
Star Wars Trilogy	9.94	14.94	9.95	14.95	9.99	14.99
Strider	7.44	11.94	7.45	10.95	7.49	11.99
Stunt Car Racer	6.94	10.94	6.95	10.95	6.99	10.99
Super League Soccer	7.44	—	7.45	11.95	7.49	11.99
Super Worlderboy	7.44	—	7.45	11.95	7.49	11.99
Tasword	11.94	15.94	14.95	19.95	15.99	23.99
Teenage Mutant Turtles	—	—	11.95	14.95	—	—
Thrill Time Platinum 1	8.94	—	8.95	10.95	7.99	—
Thunderblade	4.94	10.94	5.95	10.95	5.99	10.99
Tie Break (Adidas)	9.44	13.94	9.45	13.95	9.49	13.99
Tiger Road	3.94	10.94	6.95	11.95	3.99	11.99
Time & Magic Coll.	5.94	—	5.95	10.95	—	—
Times of Lore	6.94	10.94	—	10.95	6.99	10.99
Time Machine	7.44	—	7.45	11.95	7.49	11.99
Tolkien Trilogy	9.94	13.94	9.95	13.95	9.99	13.99
Train, The	2.94	—	2.95	—	2.99	7.99
Treble Champions	6.94	—	6.95	10.95	6.99	10.99
Turbo Outrun	7.44	11.94	7.45	11.95	7.49	11.99
Turrican	6.94	10.94	6.95	10.95	6.99	10.99
Tusker	6.44	11.94	6.45	11.95	6.49	11.99
Untouchables	7.44	11.94	7.45	11.95	7.49	11.99
Vendetta	7.44	11.94	7.45	11.95	7.49	11.99
Warhead	7.44	—	7.45	11.95	7.49	11.99
War In Middle Earth	7.44	11.94	7.45	11.95	7.49	11.99
Weird Dreams	9.94	12.94	9.95	12.95	9.99	12.99
Wild Streets	6.94	10.94	6.95	10.95	6.99	10.99
Winners Collection	9.94	14.94	9.95	13.95	9.99	14.99
World Cup '90(Genias)	—	—	7.45	11.95	—	—
World Cup Italia '90	7.44	11.94	7.45	11.95	7.49	11.99
World Cup '90 Comp.	9.94	13.94	9.95	13.95	9.99	13.99
Xenophobe	3.94	7.94	3.95	9.95	3.99	7.99
X-Out	6.94	10.94	6.95	10.95	6.99	10.99

SEGA	Joysticks, Add-ons Etc.	
Afterburner	29.95	10x3.5" Disks 8.99
Altered Beast	29.95	10x3" Disks (branded) 26.99
American Pro-Football	29.95	10x5.25" Disks 8.99
Assault City	29.95	4-Player Adap (ST/Amiga) 5.99
Battle Outrun	29.95	Amiga Action Replay 59.99
California Games	29.95	Amiga 1/2 MB RAM 69.99
Chase HQ	29.95	CBM-64 Data Recorder 24.99
Double Dragon	29.95	KCS Power Cart (C64) 23.99
Dynamite Dux	29.95	Centronics Printer Lead 9.99
Ghostbusters	29.95	Cheetah 125+ Joystick 7.99
Golden Axe	29.95	Comp. Pro-5000 Extra 15.49
Golf Mania	31.95	Cruiser+ Joystick 9.49
Operation Wolf	29.95	Disk Box (100 size) 9.99
Psycho Fox	29.95	Dust Cover (soft) 5.99
RC Grand Prix	29.95	Head Cleaning Disk 6.99
R-Type	29.95	Konix Speedking 9.99
Rambo 3	29.95	Magnum L-phasor (SP+2) 29.99
Shinobi	29.95	Mouse Mat 4.99
Slap Shot	29.95	Naksha Mouse (16 Bit) 35.99
Spellcaster	29.95	Quickshot 130 11.99
Tennis Ace	29.95	Quickshot/IBM & Card 28.99
Ultima IV	29.95	Quickshot Wizmaster 12.99
Vigilante	29.95	Quickshot-II Turbo 9.99
World Games	29.95	Racemaker (Euromax) 26.99
World Soccer	24.95	Zipstick Superpro 14.99

16 BIT	ST	AMIGA	IBM
688 Attack Sub	—	17.95	22.99
Accolade All Time Faves	20.90	20.95	21.99
Adidas Champ F/Ball	17.90	17.95	—
Altered Beast	14.90	13.95	—
A.M.C.	14.90	17.95	—
Anarchy	17.90	17.95	—
Atomic Robo Kid	17.90	17.95	—
Back to the Future 2	19.90	19.95	22.99
Bad Blood	17.90	17.95	22.99
Battle Master	17.90	20.95	21.99
Beast 2	—	20.95	—
Black Tiger	14.90	17.95	—
Bloodwych	12.90	12.95	—
Bloodwych Data	9.90	9.95	—
Blue Angels	17.90	17.95	18.99
Bomber (Fighter ....)	21.90	21.95	28.99
Bomber Mission Disk	11.90	11.95	12.99
Boxing Manager (W/Champ)	13.90	13.95	—
B.S.S. Jane Seymore	17.90	17.95	—
Budokan	—	17.95	18.99
Castle Master	17.90	17.95	22.99
Chase H.Q.	14.90	17.95	—
Chrono Quest II	21.90	21.95	—
Cloud Kingdoms	12.90	12.95	18.99
Colonel's Bequest	25.90	25.95	28.99
Combo Racer	17.90	17.90	—
Conqueror	16.90	16.95	17.99
Conquest of Camelot	25.90	25.95	30.99
Corporation	17.90	17.95	—
Crackdown	14.90	17.95	—
Cyberball	13.90	13.95	17.99
Cycles	16.90	16.95	17.99
Damocles	17.90	17.95	—
Dan Dare 3	14.90	14.95	18.99
Defenders of the Earth	13.90	13.95	—
Double Dragon-2	14.90	14.95	18.99
Dragons Breath	21.90	21.95	—
Duel (Test Drive-2)	16.90	16.95	17.99
Dynasty Wars	14.90	17.95	—
E. Motion	14.90	17.95	18.99
Edition One Coll.	17.90	17.95	—
Elvira	20.90	20.95	25.99
Emlyn Hughes Soccer	17.90	17.95	—
Esc Planet of Robot Monsters	14.90	14.95	18.99
Everton FC	14.90	14.95	15.99
F-16 Combat Pilot	16.90	16.95	17.99
F-29 Retaliator	15.90	17.95	—
F-19 Stealth Fighter	20.90	20.95	28.99
Falcon F-16	17.90	21.95	27.99
Falcon F-16, Mission Disk 2	14.90	14.95	—
Final Command	17.90	17.95	—
Fire & Forget 2	17.90	17.95	21.99
Flight of the Intruder	21.90	21.95	29.99
Flight Command	21.90	21.95	—
Flimbo's Quest	17.90	17.95	—
Flood	17.90	17.95	—
Football Mgr-World Cup Ed	13.90	13.95	14.99
Full Metal Planet	17.90	17.95	—
Fun School 2 (state age)	14.90	14.95	17.99
Future Wars	17.90	17.95	—
Gazza's Super Soccer	16.90	16.95	—
Ghost and Goblins	13.90	13.95	17.99
Ghostbusters-2	17.90	17.95	22.99
Ghouls & Ghosts	13.90	16.95	—
Gold of Aztecs	17.90	17.95	18.99
Hammerfist	17.90	17.95	—
Hardball 2	17.90	17.95	18.99
Hard Driving	14.90	14.95	18.99
Harley-Davidson...	17.90	17.95	—
Heavy metal	14.90	17.95	18.99
Heroes-Quest	27.90	27.95	28.99
Heroes Collection.	21.90	21.95	22.99
Hot Rod	17.90	17.95	—
I. Jones & L. Crus (Adv)	17.90	17.95	22.99
Imperium	17.90	17.95	18.99
Impossamole	14.90	14.95	—
Infestation	17.90	17.95	—
Int 3D Tennis	17.90	17.95	—
Inter Soccer Challenge	16.90	16.95	17.99
Italy 1990/Winners (US Gold)	14.90	14.95	—
Ivanhoe	14.90	17.95	—
Jack Nicklaus Golf	17.90	17.95	18.99
Kick Off 2	16.90	16.95	17.99
Kid Gloves	12.90	12.95	17.99
Klax	14.90	14.95	18.99
Last Ninja 2	17.90	17.90	—
Leisure Suit Larry-3	29.90	29.95	33.99
Lost Patrol	17.90	17.95	—
M1 Tank Platoon	21.90	21.95	30.99
Magnum 4 Collection	21.90	21.90	—
Manchester Utd FC	13.90	16.95	17.99
Midnight Resistance	17.90	17.95	18.99
Mid-Winter	20.90	20.95	25.99
Monty Python's F. Circus	16.90	16.95	20.99
Murder	17.90	17.95	18.99
New Zealand Story	14.90	17.95	—
New York Warriors	14.90	14.95	18.99
Ninja Spirit	17.90	17.95	—
Official England F'ball	13.90	13.95	—
Operation Thunderbolt	14.90	17.95	—
Oriental Games	17.90	17.95	18.99
P-47 Thunderbolt	16.90	16.95	17.99
Paradroid '90	17.90	17.95	—
Pipe Mania	17.90	17.95	18.99
Player Manager	13.90	13.95	—
Populous	17.90	17.95	18.99
Projectyle	17.90	17.95	—
Prophesy 1	17.90	17.95	—
Pro Tennis Tour	17.90	17.95	18.99
Rainbow Islands	14.90	17.95	—
Resolution-101	17.90	17.95	22.99
Renaissance	14.90	14.95	—
Rick Dangerous	16.90	16.95	17.99
Rick Dangerous II	16.90	16.95	18.99
Rings of Medusa	17.90	17.95	21.99
Robocop	14.90	17.95	15.99
Rorke's Drift	17.90	17.95	—
Rotox	17.90	17.95	18.99
Scape Ghost	13.90	13.95	14.99
Shadow Warriors	17.90	17.95	—
Sherman M-4	17.90	17.95	22.99
Sim City	19.90	19.95	20.99
Skidz	14.90	14.95	—
Sly Spy-Secret Agent	14.90	17.95	—
Snowstrike	17.90	17.95	18.99
Space Rogue	—	19.95	20.99
Special Criminal Investigation	14.90	17.95	—
Speedball 2	17.90	17.95	22.99
Star Blade	17.90	17.95	—
Star Flight	17.90	17.95	18.99
Stunt Car Racer	16.90	16.95	17.99
Super Cars (Gremlin)	13.90	13.95	17.99
Teenage Mutant Turtles	—	22.95	27.99
Their Finest Hour (B.O.B)	21.90	21.95	22.99
Thunderstrike	17.90	17.95	21.99
Tie Break (Adidas)	17.90	17.95	—
Time Machine	17.90	17.95	—
Tower of Babel	16.90	16.95	—
Triad Volume 3	21.90	21.95	22.99
Treble Champion	14.90	14.95	—
Turbo Outrun	12.90	16.95	17.99
Turrican	14.90	14.95	—
Tusker	17.90	17.95	—
TV Sports Basketball	—	21.95	22.99
TV Sports Football	17.90	21.95	22.99
Ultma-5 or 6	20.90	20.95	21.99
Ultimate Golf (Greg Norman)	17.90	17.95	18.99
U.M.S. 2	16.90	16.95	26.99
Unreal	17.90	17.95	—
Untouchables	14.90	17.95	—
Venus Flytrap	14.90	14.95	—
Warhead	17.90	17.95	22.99
Wayne Gretzky Ice Hockey	16.90	16.95	17.99
Weltris (Tetris 2)	17.90	17.95	20.99
Wings	21.90	21.95	—
Wipe Out	14.90	14.95	—
World Cup Compil	17.90	17.95	—
World Cup '90 (Genias)	17.90	17.95	17.99
World Cup Soccer '90 (Virgin)	14.90	14.95	17.99
Wonderland	17.90	17.95	18.99
X-Out	13.90	13.95	—
Xenon-2 (Megablast)	16.90	16.95	17.99
Xenomorph	16.90	16.95	17.99

Cheque/PO/£draft/cash payable to: Holmesoft
UK P&P inc (Rec deliv: 50p)
Europe add 75p per item
Elsewhere £1.50 (Airmail)

UNLISTED ITEMS
20% OFF FULL PRICE SOFTWARE
10% off Budget Games
5% off Computers

Stock items usually by return
NOTE Forthcoming release will be sent on day of releases
SAE for software/hardware lists.

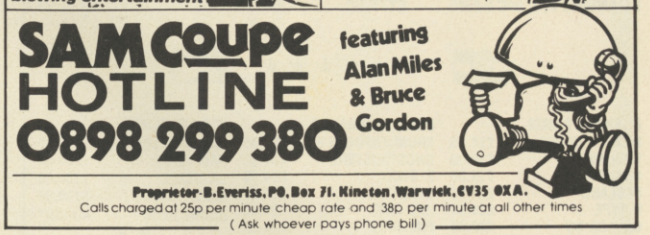

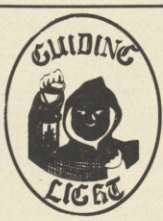

COMPUTER GAMES HELPLINE

Our live operators can help with your problems – Ring us between 12 noon & midnight, 7 days a week on

0898 338 933

We can help with over **600** adventures

We also have cheats, tips and hints for 100's of arcade games for all computers and consoles!

WANTED! – Your hints, tips, cheats etc.
Prizes for the best each month, send them to:

Guiding Light, P.O Box 54, S/W Manchester M15 4LS.

All calls charged at 25 pence per minute 'cheap' rate and 38 pence per minute at all other times.

PC Engine SUPPLIES

(MAIL ORDER)
PC ENGINE SUPPLIES
223B WATERLOO ROAD
COBRIDGE, S-O-T
STAFFS ST6 2HS

(SHOP)
CONSOLE CONCEPTS
THE VILLAGE
NEWCASTLE-U-LYME
STAFFS ST5 1QB

TELEPHONE 0782 712759 (9.00AM TO 5.30PM) 0782 213993 (6PM TO 7.30PM)
ACCESS AND VISA NOW ACCEPTED VAT No 536 8202 45 FAX NO: 0782 208429
** WE HAVE BEEN ESTABLISHED SUPPLIERS OF CONSOLES SINCE 1989 **

PC ENGINE PAL TV OR SCART, R-TYPE I + TALE MONSTERPATH.....£165.00 INC P+P
PC ENGINE CD ROM SYSTEM, INTERFACE AND SIDEARMS SPECIAL.....£315.00 INC P+P
SEGA MEGADRIVE(TV VERSION) "PRO 1 JOYSTICK + ALEX KIDD FREE".....£185.00 INC P+P
SEGA MEGADRIVE SCART "PRO 1 JOYSTICK + ALEX KIDD FREE".....£185.00 INC P+P
PC ENGINE SUPERGRAFX, GRAND SWORD + BATTLE ACE.....£285.00 INC P+P
SEGA MEGADRIVE (TV VERSION), JOYPAD, 240V,(NO GAME).....£140.00 INC P+P

PC ENGINE SOFTWARE		SEGA MEGADRIVE SOFTWARE	
TATSUNOKO FIGHTER	£20.00	ASSAULT CITY LEYNOS	£30.00
BLODIA	£25.00	DARWIN 4081	£30.00
PARANOIA	£25.00	SPACE HARRIER II	£30.00
BE BALL	£28.00	ALTERED BEAST	£30.00
NEW ZEALAND STORY	£32.00	FORGOTTEN WORLDS	£30.00
POWER DRIFT	£32.00	RAMBO III	£30.00
SHINOBI	£32.00	KAJUA II	£30.00
VOLFIED	£32.00	COLUMNS (TETERIS TYPE GAME)	£32.00
CYBERCORE	£32.00	BASKETBALL	£32.00
SIDEARMS SPECIAL (CD)	£30.00	TATSUJIN	£32.00
GOLDEN AXE (CD)	£33.00	AFTERBURNER II	£33.00
FINAL ZONE II (CD)	£33.00	AIR DIVER	£33.00
SON AND SON II (CD)	£33.00	THUNDERFORCE II	£33.00
BLUE BLINK	£33.00	NEW ZEALAND STORY	£33.00
TIGER ROAD	£33.00	FINAL BLOW BOXING	£33.00
SIDEARMS	£33.00	GOLDEN AXE	£33.00
SPACE INVADERS	£33.00	SUPER SHINOBI	£33.00
RASTAN SAGA II (NEW)	£33.00	WORLD CUP SOCCER	£33.00
XEVIOUS (NEW)	£32.00	THUNDERFORCE III	£33.00
VIEIGE (NEW)	£33.00	DJ KID	£33.00
STAR SOLDIER (GUNHEAD II)	£33.00	E-SWAT (NEW)	£33.00
DOWNLOAD (NEW)	£33.00	PHELIOB (NEW)	£33.00
DON DOKO DON	£33.00	PHANTASY STAR II (6 MEG)	
SUPER FOOLISH MAN (NEW)	£33.00	BATTERY BACKUP (NEW PRICE)	£36.00
NINJA SPIRITS (NEW)	£33.00	GHOSTBUSTERS (NEW)	£33.00
BATMAN	£33.00	POPULOUS (ENGLISH MANUAL)	£45.00
ALIEN CRUSH II(PINBALL)	£33.00	BUDOKAN (ENGLISH MANUAL)	£45.00.
BEACH VOLLEYBALL	£33.00	PRO 1 AUTOFIRE JOYSTICK	£33.00
LEGENDARY AXE II	CALL	HELLFIRE	CALL
RABID LEPUS	CALL	CYBERBALL	CALL
AFTERBURNER	CALL	SUPER MONACO (AUG 7th)	CALL
GHOULS + GHOSTS (SG)	CALL	MOONWALKER	CALL

★★PLEASE ADD £1.00 P+P FOR EACH TITLE ORDERED ON SEGA 16BIT/PC ENGINE★★
★SPECIAL OFFER!! BUY WHIPRUSH OR HURRICANE ON SEGA 16BIT FOR £30.00★
★★WE NOW STOCK PC ENGINE/MEGADRIVE MAGAZINES ONLY £7.00 INC P+P★★

NINTENDO GAMEBOY, 2 PLAYER INTERFACE, EARPHONES, AND TETERIS GAME £105.00
NINTENDO GAMEBOY HIGH QUALITY CARRY CASE.....£20.00
WE HAVE OVER 45 DIFFERENT CARTRIDGES IN STOCK FOR THE GAMEBOY

SAME DAY DESPATCH ON ALL ACCESS AND VISA TELEPHONE SALES ORDERS.
WE GUARANTEE A FAST AND EFFICIENT SERVICE ON ALL ORDERS.
WATCH OUT? PC ENGINE HANDHELD IN STOCK SOON. CALL US FOR AVAILABILTY.

Hi TEC GAMES FROM

SPECTRUM • CBM 64 • AMSTRAD

SPECTRUM • CBM 64 • AMSTRAD • ATARI •

SPECTRUM • CBM 64 • AMSTRAD

SPECTRUM • CBM 64 • AMSTRAD

FUTURE BIKE SIMULATOR

The Ultimate For Speed Freaks

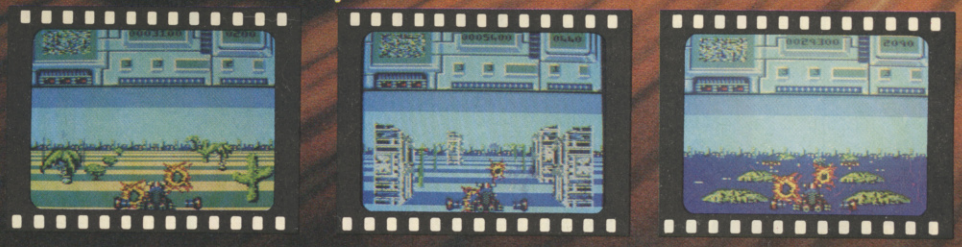

YOUR CHALLENGE IS SIMPLE – RIDE THE STRIP ON YOUR FUTURE BIKE THROUGH CITY, DESERT, RIVER RAPIDS, ICE FLOES, MOUNTAINS . . . AND SURVIVE!!!

AVAILABLE FOR: SPECTRUM – CBM64 – AMSTRAD CPC – £2.99 R.R.P. inc V.A.T. AMIGA – ATARI ST (PRICE T.B.A.)

Hi TEC Software

Collect the Complete Set..

OF THESE AWARD WINNING GAMES

SPECTRUM • CBM 64 • AMSTRAD • ATARI

AMSTRAD • SPECTRUM • CBM 64 • ATARI

299

HI-TEC SOFTWARE LIMITED. 4-5 BARMOUTH COURT. BARMOUTH ROAD. SHEFFIELD S7 2DH
TELEPHONE: 0742-587555 FAX: 0742-580547

SPY vs SPY and MAD are registered trademarks of E.C. Publications Inc. 1989 First Star Software Inc. All rights reserved.

Get real! Get wicked! Come and zap it to us at the ultimate computer gameshow!

EXPERIENCE the greatest gameshow in the universe. The European Computer Entertainment Show is the only show dedicated to the latest in games software and hardware from the leading brand names. Enjoy the live entertainment. Meet your favourite celebrities. Maybe even appear on TV. Try out the newest games and equipment from some of the biggest names in the industry including Commodore, Sega, Nintendo, US Gold, Ocean, Domark, Mirrorsoft, Microprose, Activision, Virgin/Mastertronic, Accolade and Gremlin.

WHAT'S HAPPENING:

- Stands and exhibits by leading names in computer games
- Live music acts
- Personality appearances
- Live TV and radio broadcasts
- International computer game championships featuring teams from Europe, Japan and America
- Celebrity computer challenge
- Spot prizes and raffles
- Living-room of the future
- C&VG national computer game championships.

It's a great day out for all the family.

10AM – 6PM
EARLS COURT
15th AND 16th
SEPTEMBER

A portion of the entrance fee will be donated to

ChildLine

TELEGAMES

Europe's Largest Stock of Video Games and Cartridges for:

SEGA MEGA DRIVE

COLECO VISION

PC Engine

Nintendo

INTELLIVISION

ATARI 2600 and 7800

PC SUPER GRAFX

SNK Neo-Geo

konix

SEGA

NINTENDO GAMEBOY

LYNX

Also available one great video (over 400 games shown)
What Games can I buy?
Which console is compatible?
Do I need a monitor? What is SCART?
How about NTSC–PAL–SECAM?
All these, and more, answered for just £14.95 plus £1.00 p&p. Order Now.

WHY WAIT? ORDER NOW!

TELEGAMES,
Wigston, Leicester LE8 1TE
(0533 880445) (0533 813606)
SAE for full list or 'phone you order now
Still Europe's Largest Video Game Centre

★SHEKHANA COMPUTERS★ Est.1978★

ACCESS ★ ORDER BY CREDIT CARD LINE 081-348 2907/081-340 8565 ★ VISA

★★PC ENGINE★★

PC Engine + Free Game	169.99
Joysyick 2 in 1	39.99
Control Pad	19.99
PC-UK Power Supply	9.99
Atomic Robo Kidd	24.99
Chase HQ	29.99
City Hunter	29.99
Cyber Core	24.99
Down Load	39.99
Formation Soccer	39.99
Gunhead	39.99
Heavy Unit	29.99
Naxat Open Golf	29.99
New Zealand Story	29.99
Ninja Spirit	39.99
Operation Wolf	39.99
Paranoia	24.99
Power Drift	29.99
Psycho Chaser	29.99
Rastan Saga II	39.99
Shinobi	24.99
Space Invaders	29.99
Splatter House	39.99
Super Dodge Ball	34.99
Super Star Soldier	39.99
Super Volleyball	29.99
Tiger Road	29.99
Veigues	39.99
Vigilante	29.99
World Court Tennis	29.99

★★NINTENDO GAMEBOY★★

Gameboy System	79.99
Gameboy + Game	99.99
Baseball	24.99
Batman	24.99
Castlevania	24.99
Double Dragon	24.99
Golf	24.99
Hyper Load Runner	24.99
Kwirks	24.99
Makaimura Gaiden	24.99
Mario Land	24.99
Navy Moves	24.99
Nemisis	24.99
Ninja Turtles	24.99
Northstar Ken	24.99
Othello	24.99
Popeye	24.99
Puzzleboy	24.99
Quarth	24.99
Snoopy	24.99
Soccer Boy	24.99
Solar Striker	24.99
Space Invaders	19.99
Tennis	24.99
Tetris	24.99
Wizard	24.99
World Bowling	24.99
Zoids	24.99

★★SEGA 16-BIT★★

Sega Mastersystem + Pad + Free Game	179.99
Sega Megadrive + 2 Pads + Joystick + Free Game	199.99
8-Bit Convertor	34.99
Sega Control Pad	19.99
Explorer 1 J/Stick	39.99
Pistol Grip J/Stick	19.99
Pro 1 Joystick	39.99
Joystick 2 in 1	39.99
Power Supply Unit	9.99
Scart Lead	9.99
Afterburner II	39.99
Alex Kid	24.99
Altered Beast	34.99
Assault Suit Leynos	29.99
Atomic Robo Kid	39.99
Batman	39.99
Curse	29.99
Darwin	24.99
DJ Boy	39.99
Eswat	39.99
Final Blow	39.99
Flying Shark	39.99
Forgotten World	34.99
Ghouls & Ghosts	39.99
Ghostbusters	39.99
Golden Axe	39.99
Kujyakuo King II	39.99
New Zealand Story	39.99
Philius	39.99
Rambo 3	39.99
Space Harrier II	39.99
Super Basketball	39.99
Super Hang-On	39.99
Super Hylide	29.99
Super Shinobi	39.99
Tatsujin	39.99
Thunderforce III	39.99
Whip Lash	29.99
World Cup Soccer	39.99

★★NINTENDO★★

Control Deck	99.99
Remote J/Stick	39.99
Zapper Gun	29.99
Quickshot 3 Turbo	9.99
Air Wolf	34.99
Skate or Die	34.99
Mike Tyson	29.99
Rygar	34.99
Simons Quest -New	39.99
Ninja Turtles	39.99
Super Mario 2	39.99
To The Earth	34.99
Track and Field II	39.99
Batman	34.99
Zelda II	39.99

★★NEO-GEO★★

Neo-Geo + joystick Scart or Pal 1	399.00
Neo-Geo PSU	24.99
Baseball	199.99
Golf	199.99
Magicians Lord	199.99
Vietnam '75	199.99

★★SEGA 8-BIT★★

Sega Master System	79.95
Sega Control Stick	14.99
Quickshot Joystick	14.99
Assault City	29.99
California Games	29.99
Chase HQ	29.99
Double Dragon	29.99
Dynamite Dux	29.99
Galaxy Force	29.99
Golden Axe	29.99
Operation Wolf	29.99
Psycho Fox	29.99
RC Grand Prix	29.99
R-Type	29.99
Slap Shot	29.99
Tennis Ace	29.99
Wonderboy III	29.99
World Games	29.99
World Soccer	24.99

★★ATARI LYNXS★★

Lynxs + game	159.99
Mains Power Supply	9.99
Blue Lighting	29.99
California Games	29.99
Chips Challenge	24.99
Electrocop	29.99
Gates of Zendocon	29.99
Gauntlet	34.99

★★JOYSTICKS★★

Comp Pro – Extra	14.99
Quickjoy 6 Jet	14.99
Quickshot 1	5.99
Quickshot 2 Turbo	8.99
Quickshot 3 Turbo	9.99
Quickshot Digital	6.99
Quickshot Space	8.99
Quickshot Wireless	29.99
Quickshot Wizmaster	9.99
Zip Stick-Auto	14.99

★★SPECIAL OFFERS★★

JVC 3.5" DSDD Box of 10 Disks	8.99
TDK 3.5" DSDD Multi Coloured Free Storage Box Box of 10 Disks	9.99
3.5" DSDD × 10 Sony Unbranded	5.99
5.25" JVC DSDD Box of 10 Disks	4.99
3.5" × 40 Box	4.99
3.5" × 80 Box	6.99
5.25" × 40 Box	6.99
5.25" × 80 Box	9.99

MAIL ORDER CUSTOMERS:
CHEQUES PO PAYABLE TO: SCS (CVG), 655 GREEN LANES, LONDON N8 0QY
P&P ADD 50p PER SOFTWARE IN UK AND £1.00 FOR ACCESSORIES. £5.00 FOR MACHINES.
PLEASE SPECIFY MACHINE TYPE IN ORDER. EEC ADD £1 PER ITEM, ELSEWHERE ADD £2 PER ITEM FOR AIRMAIL.
TEL: 081-340 8565, 081-348 2907. FAX: 081-889 9413.
PERSONAL CALLERS:
CAN PURCHASE SOFTWARE AT OUR BRANCH AT: 2 GLADSTONE HOUSE, HIGH ROAD, WOOD GREEN, N22 0AA.
(Opp. Top Rank Bingo). TEL: 081-889 9412.
221 TOTTENHAM COURT ROAD, LONDON W1R 9AF. TEL: 071-631 4627
ABOVE ARE MAIL ORDER PRICES ONLY.
CREDIT CARD HOLDERS: ACCESS AND VISA CARDS ACCEPTED.
CREDIT CARD ORDERS DESPATCHED SAME DAY SUBJECT TO AVAILABILITY.
TEL: 081-348 2907, 081-340 8565. FAX: 081-889 9413.
LICENCED CREDIT BROKERS. TRADE ENQUIRES WELCOME.
NINTENDO AND GAMEBOY ARE REGISTERED TRADEMARKS OF NINTENDO OF JAPAN.

PC Engine

SPECIAL OFFER

PC ENGINE CORE GRAFX
PAL plus free game of your choice £169.95
PC ENGINE CORE GRAFX
SCART inc free game £159.95
CD ROM PLUS INTERFACE £299.00

PC ENGINE GAMES

DRAGON SPIRIT	£19.90
VIGILANTE	£22.90
WORLD COURT TENNIS	£29.90
BLOODY WOLF	£31.90
TIGER HELI	£32.90
ORDYNE	£32.90
GUNHEAD	£32.90
USA BASKETBALL	£32.90
PC KID	£32.90
KNIGHT RIDER	£32.90
HEAVY UNIT	£32.90
SHINOBI	£32.90
TAITO MOTORBIKE RACING	£32.90
CHASE HQ	£33.90
ATOMIC ROBO KID	£33.90
NEW ZEALAND STORY	£33.90
PARANOIA	£33.90
SUPER VOLLEYBALL	£33.90
POWER DRIFT	£33.90
ARMED FORMATION	£33.90
BARUMBA	£33.90
PSYCHO CHASER	£33.90
NINJA SPIRIT	£33.90
RATSAN II	£33.90
SUPER STAR SOLDIER (Gunhed II)	£33.90
IMAGE FIGHT	TBA
AFTER BURNER	TBA
OPERATION WOLF	TBA

NEW WORLD CONSOLES

TEL: (0234) 266352

SNK Neo-Geo

NEO-GEO PAL £420
NEO-GEO SCART £399

NEO-GEO GAMES

MAGICIAN LORD	£199
BASEBALL SUPERSTARS	£199
NAM '75	£199
PROFESSIONAL GOLF	£199

PC SUPER GRAFX

PC ENGINE SUPER GRAFX
PAL inc free game £279.95
SCART inc free game £269.95

GAMES

BATTLE ACE	£33.90
GRANZORT	£33.90
GHOULS 'N' GHOSTS	£34.90
STRIDER	TBA

SEGA MEGA DRIVE

SPECIAL OFFER

SEGA MEGADRIVE
PAL inc Batman or E. Swat £174.95
SEGA MEGADRIVE
SCART inc Batman or E. Swat £169.95

MEGADRIVE GAMES

ALEX KID	£24.90
ALTERED BEAST	£29.90
SPACE HARRIER II	£31.90
THUNDERFORCE II	£32.90
WORLD CUP SOCCER	£32.90
GOLF SUPER MASTERS	£32.90
GHOULS 'N' GHOSTS	£37.90
RAMBO III	£32.90
LAST BATTLE	£32.90
SUPER HANG ON	£32.90
FORGOTTEN WORLDS	£33.90
TATSUJIN	£29.90
KUJAKU II	£29.90
GOLDEN AXE	£34.90
FINAL BLOW	£34.90
NEW ZEALAND STORY	£33.90
SUPER DARWIN	£33.90
ASSAULT SUIT LEYNOS	£33.90
AFTER BURNER II	£34.90
DJ BOY	£33.90
WIP RUSH	£33.90
THUNDERFORCE III	£34.90
HURRICANE	£33.90
GHOSTBUSTERS	£34.90
E-SWAT	£33.90
PHELIOS (Shootemup)	£33.90
BATMAN	£33.90
SUPER MONACO GP	£34.90
INSECTOR-X	TBA

Please make cheques and P/O's payable to: **NEW WORLD CONSOLES**, 61 Stainmore Road, Bedford MK41 0PZ. Tel: (0234) 266352.
(MAIL ORDER ONLY). Please add £1.00 per title, and £5.00 for machines.

MEAN MACHINES

▲ BOOM! That's the level one bad guy dealt with.

BY SEGA

Criminals are running amok in Cyber City, and the citizens are no longer safe. Somebody needs to bring law and order to the place - and that somebody is ESWAT, a mega tough division of the Cyber Police who use robotic exo-skeleton suits to help them keep the peace.

Before you can actually join the ranks of ESWAT, you've first got to earn your stripes (and your super ESWAT armour) by completing two missions, which are set over multidirectionally scrolling cityscapes.

Dressed only in regulation police uniform and a bullet proof vest and packing a pis-

ESWAT

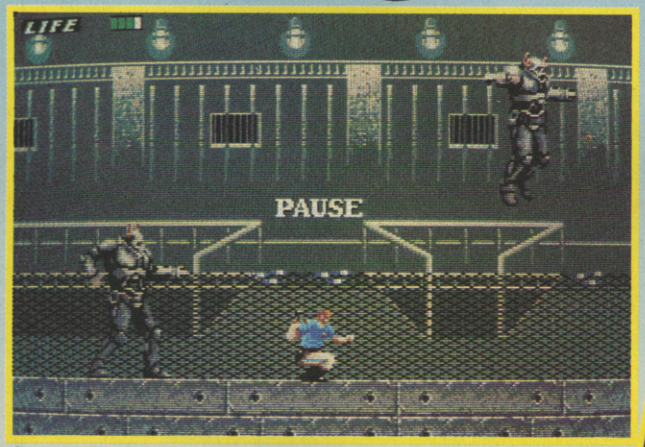

▲ These guys won't be jumping much longer.

▼ A cross-section of your armour.

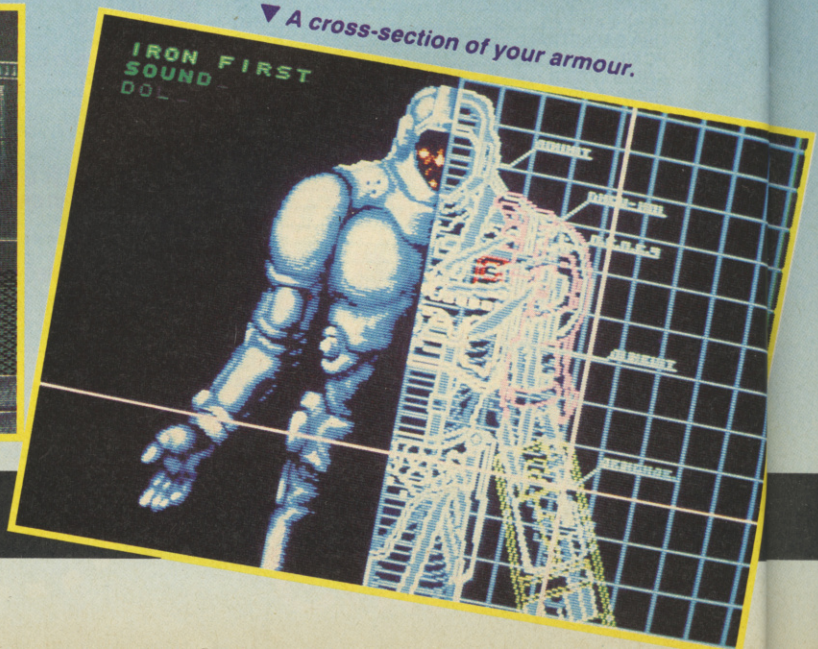

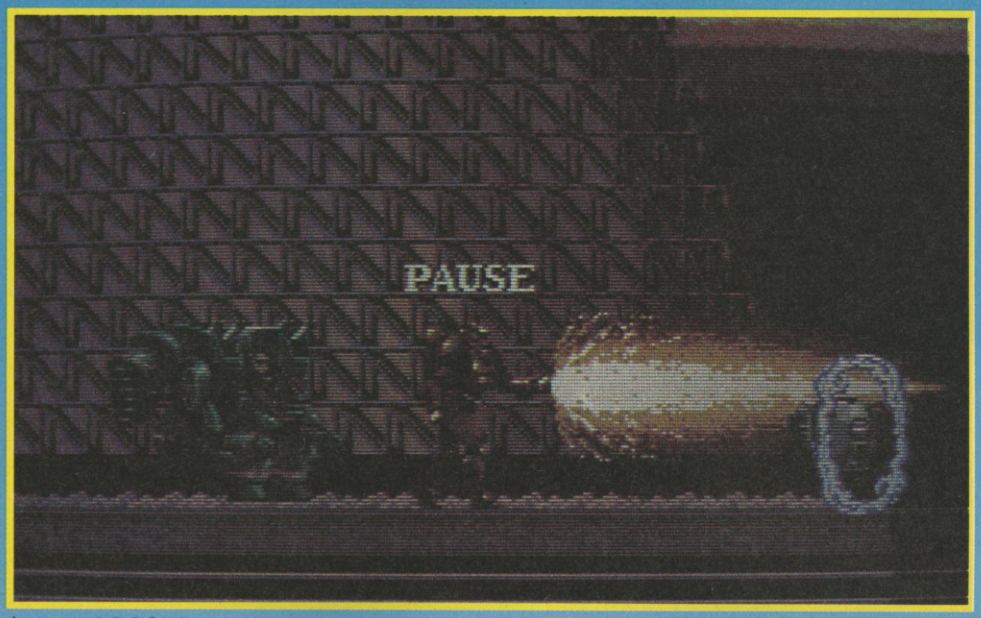

▲ *FWOOOOSH!*

tol, you must leap, run and jump your way around the landscape and dish out lead death to the many gun-toting criminals who try and stop you. A bar tells you how much energy you have - sustain more than four hits and you're a goner.

At the end of each level there's a guardian who must be destroyed. Get rid of the second one and you're given full ESWAT armour, which is capable of sustaining more hits and can also utilise the power-up weaponry that lies scattered across the landscape. The following six levels are basically similar to the previous two, only the criminals are much tougher and use all manner of weapons and robots to try and get you.

Remember, be careful out there.

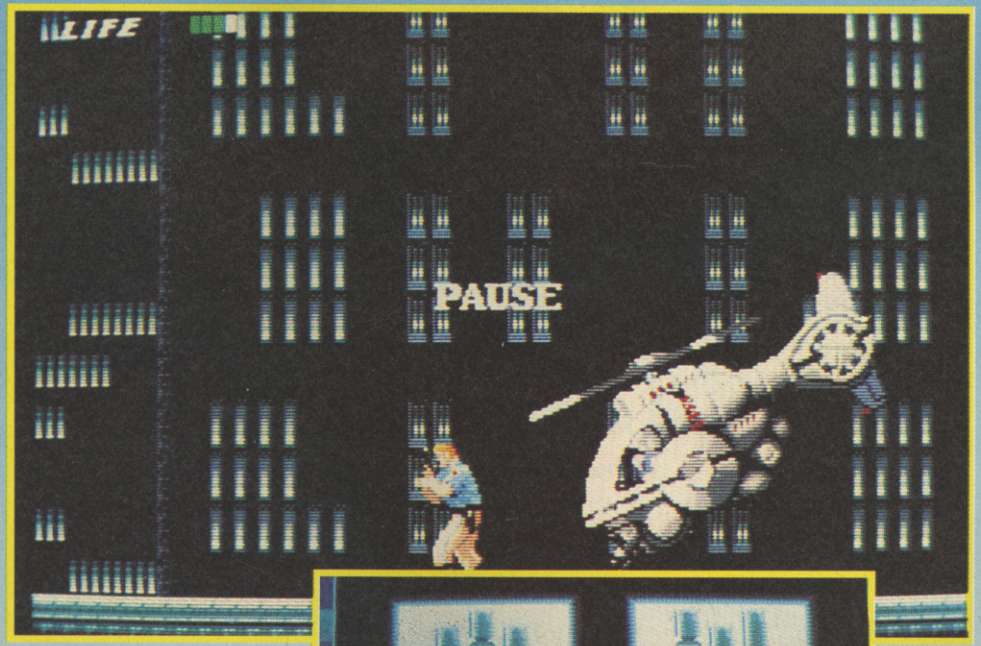

▲ *Mind your back.*

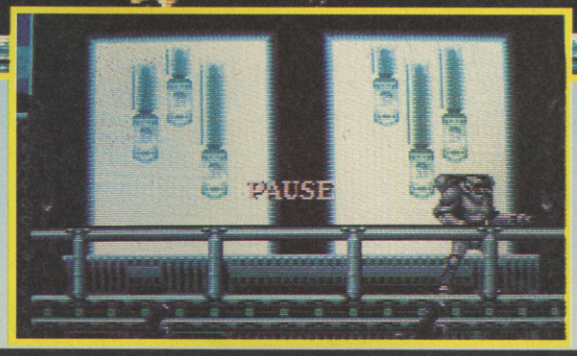

▶ *Avoid the radioactive sludge!*

C+VG HIT!

MEGADRIVE
£35.00

Basically, ESWAT is Super Shinobi with all sorts of mega guns and hulking great suits of cyber-armour. But even though it's not very original, it's one hell of a game. The sprites and backdrops are excellent, with brilliant parallax scrolling scenery, and all manner of beautifully animated baddies to blow into oblivion. The music is also great, with a variety of racing rock tunes and some meaty effects enhancing the atmosphere no end. The difficulty level is nicely balanced to draw you into the game, and it doesn't take long to get to level four, but from there on things get pretty tough, and it takes quite some practice to crack the remaining four levels. And even if you get through the game, there are a further three difficulty levels to challenge you, adding extra lasting appeal. If you're after a slick and highly playable arcade game, ESWAT is the one to go for.

JULIAN RIGNALL

GRAPHICS	93%
SOUND	92%
VALUE	90%
PLAYABILITY	95%
OVERALL	**93%**

NEW

OPERATION WOLF £29.99

SEGA®

FROM Virgin

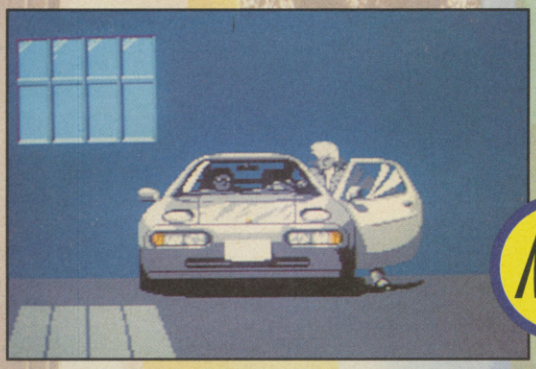

NEW

CHASE HQ £29.99

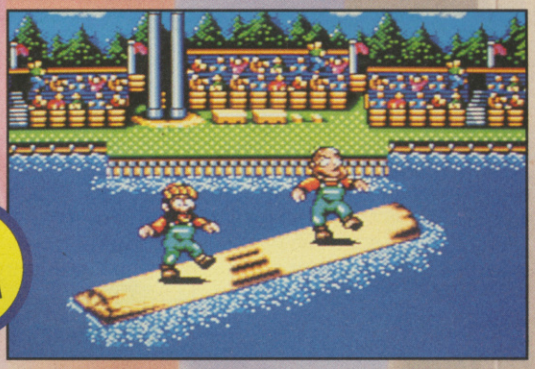

NEW

WORLD GAMES £24.99

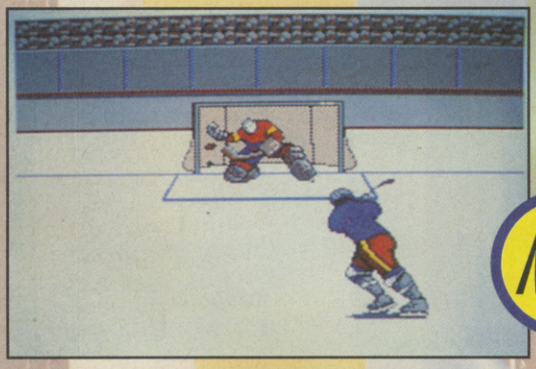

NEW

SLAP SHOT £29.99

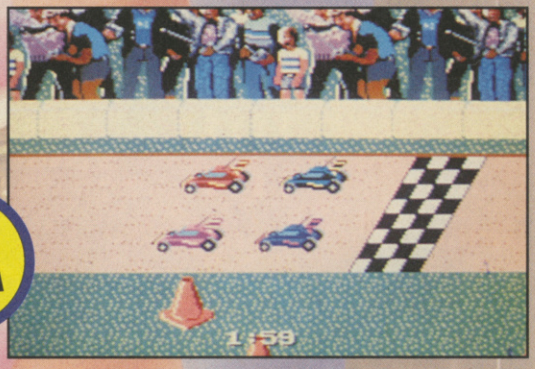

NEW

RC GRAND PRIX £29.99

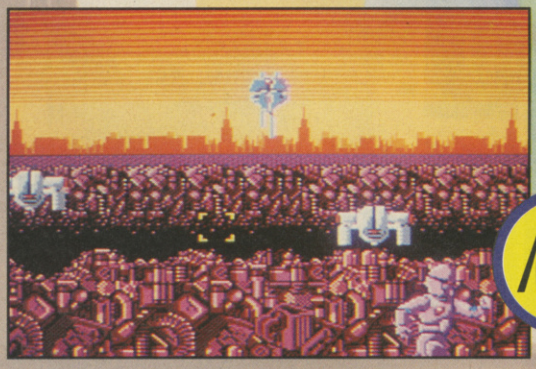

NEW

ASSAULT CITY £29.99

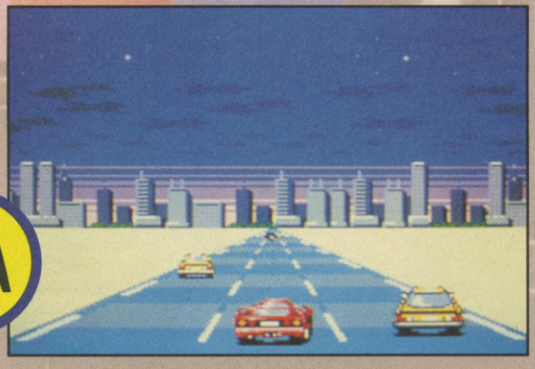

NEW

BATTLE OUTRUN £29.99

VIRGIN MASTERTRONIC LIMITED · 2-4 VERNON YARD
PORTOBELLO ROAD · LONDON W11 2DX

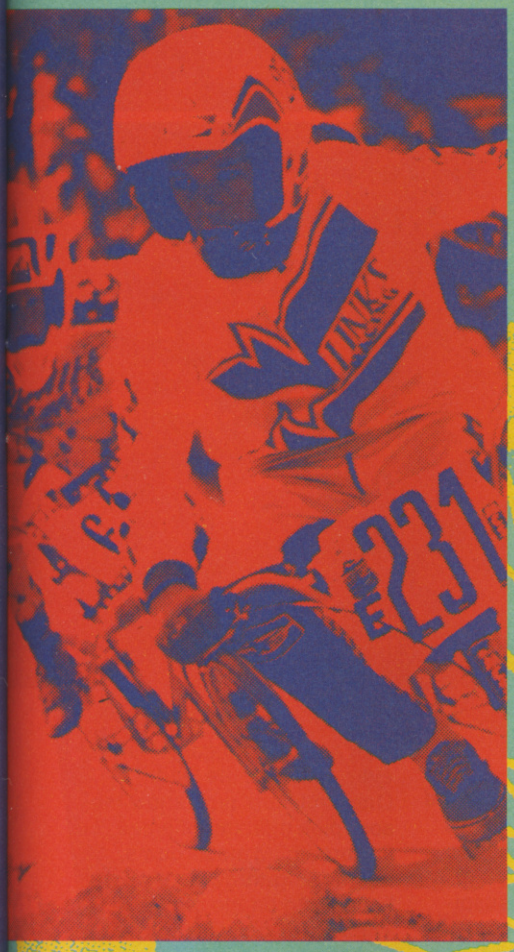

THE SEGA® BRITISH BMX RACING CHAMPIONSHIPS 1990

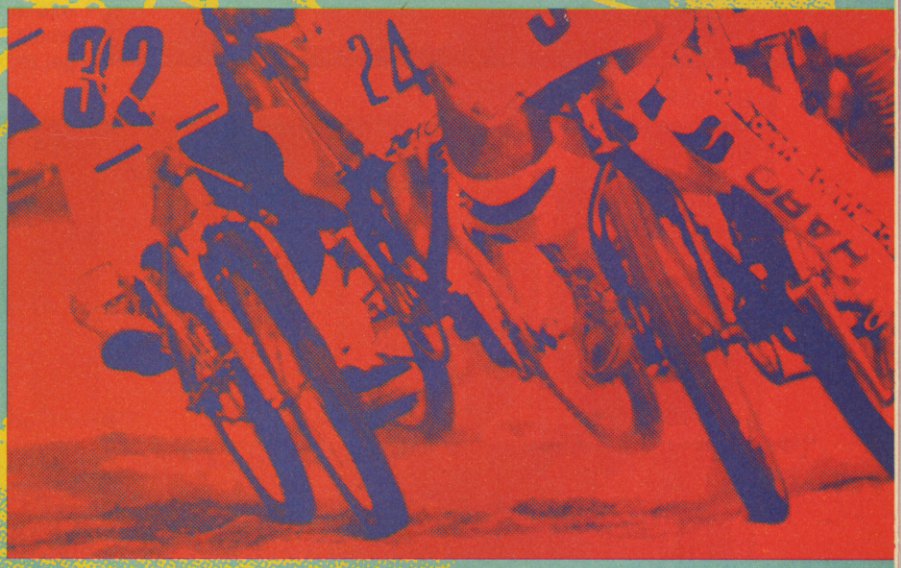

SEGA FROM Virgin

IN CONJUNCTION WITH

EBA english bmx association

ON
AUGUST BANK HOLIDAY
25TH · 26TH · 27TH
AT
THE AMERICAN ADVENTURE
THEME PARK
M1 · JUNCTION 26
BETWEEN DERBY & NOTTINGHAM

NOTE:
ENTRY £5 · FOR A 3-DAY PASS
TICKETS WILL ONLY BE AVAILABLE
FROM: EBA, 21 SANDS FARM DRIVE,
BURNHAM, BUCKS
SL1 7LD
TEL: 06286 68784

MEAN MACHINES

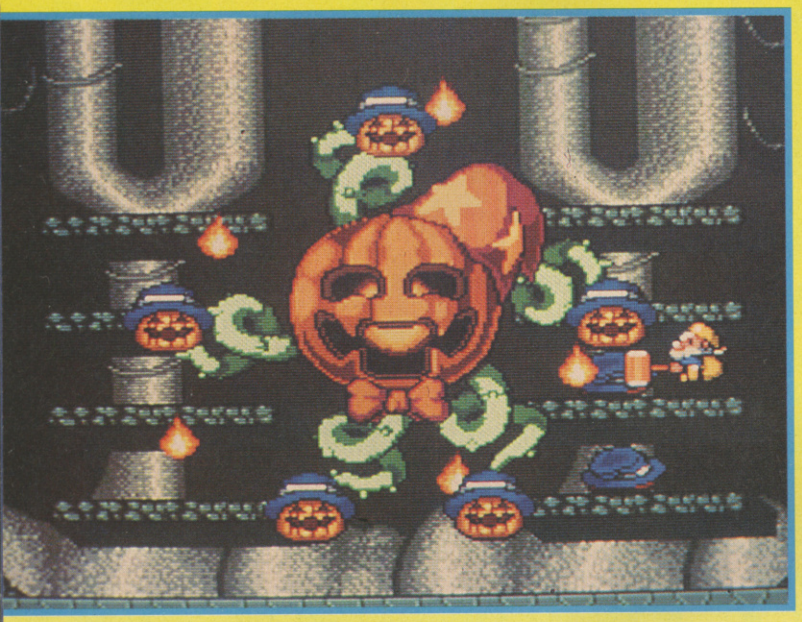

BY TAITO

The Dark One has trapped the Princess in a magic jar, and flown her off to his castle on the other side of Marry Land (sounds suspiciously like Mario Land to me - Ed). You (and a friend) control Jim and Bob, two chunky hammer-wielding dwarves, who must travel through 50 wild and wacky platform-filled levels set over five areas to get to her.

It ain't all that easy, however, because the Dark One's minions (you know the sort, pink monster bunnies, fire-breathing mushrooms, boomerang-throwing pixies) have gone on the rampage. These are easily dispatched by bonking (phwoar!) them on the head with your hammer, picking 'em up and smashing them against the nearest wall. The monsters will then turn into bonus point fruit.

DON-DOKO-

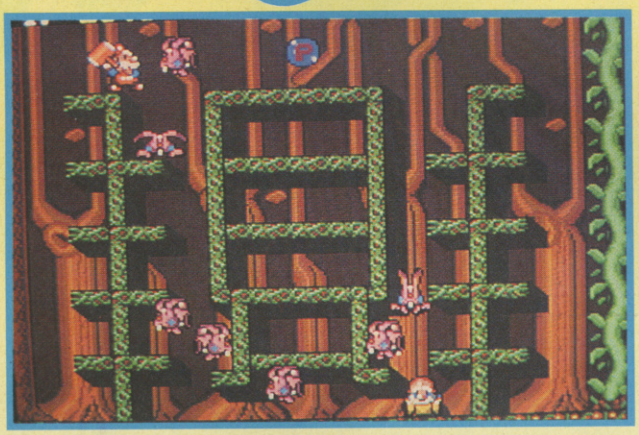

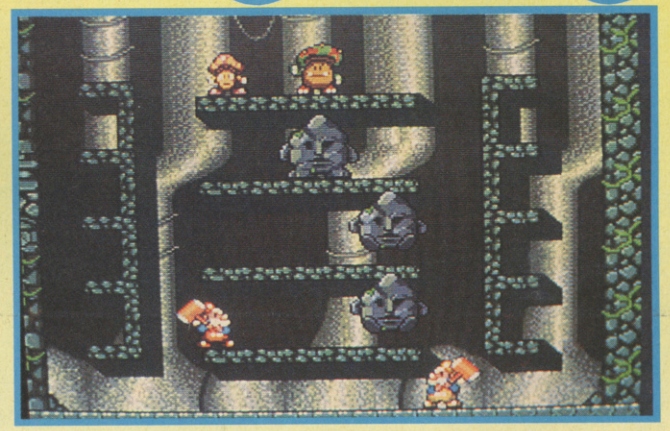

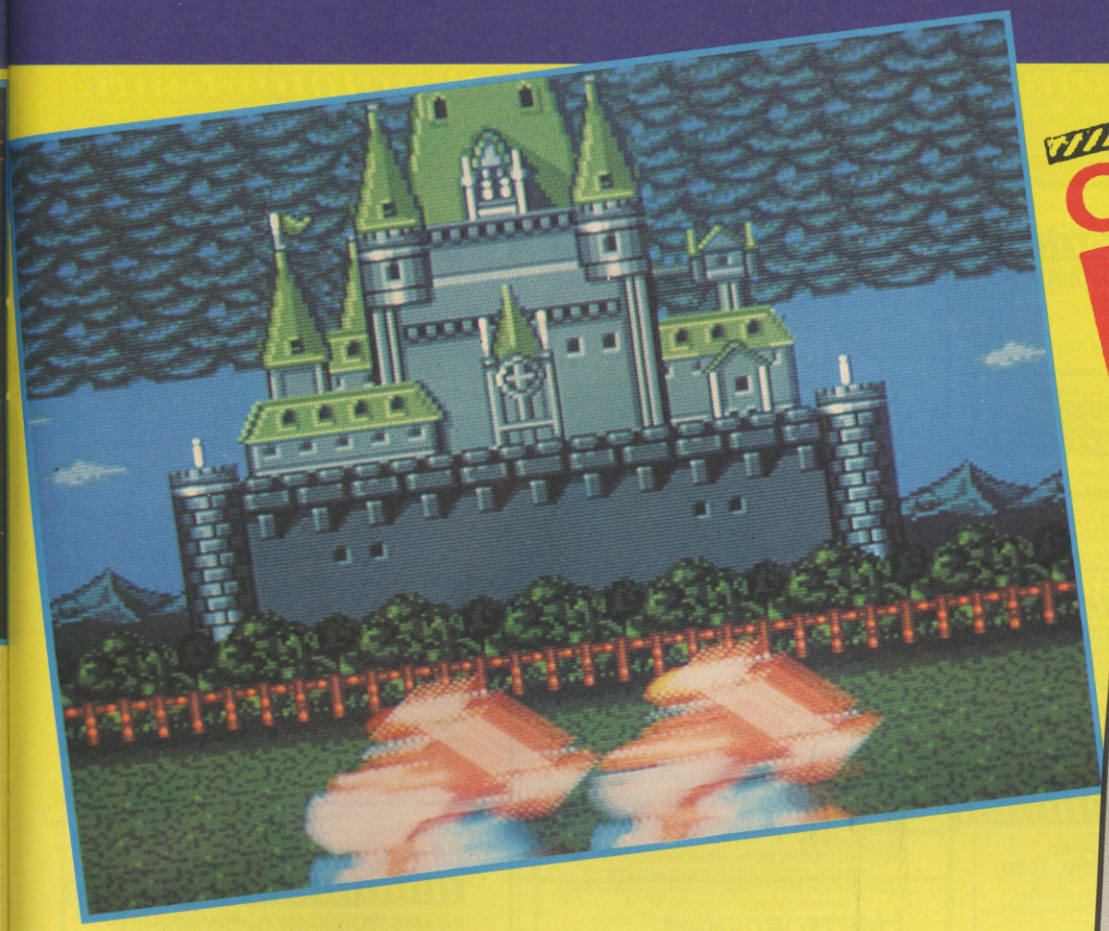

C+VG HIT!

Potions and magic hammers are scattered about, which turn your mallet into a flying hammer or give it instant smash power. There are also secret rooms, which contain jars which must be smashed in the right order to get a password.

At the end of every level lurks a giant bad guy, who'll do everything in his power to stop you. Get past him, and it's on to the next level, and that much nearer to your goal.

DON

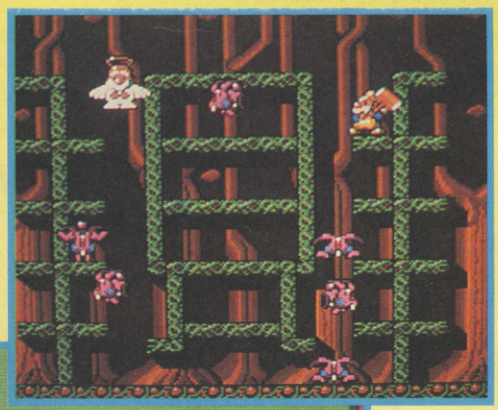

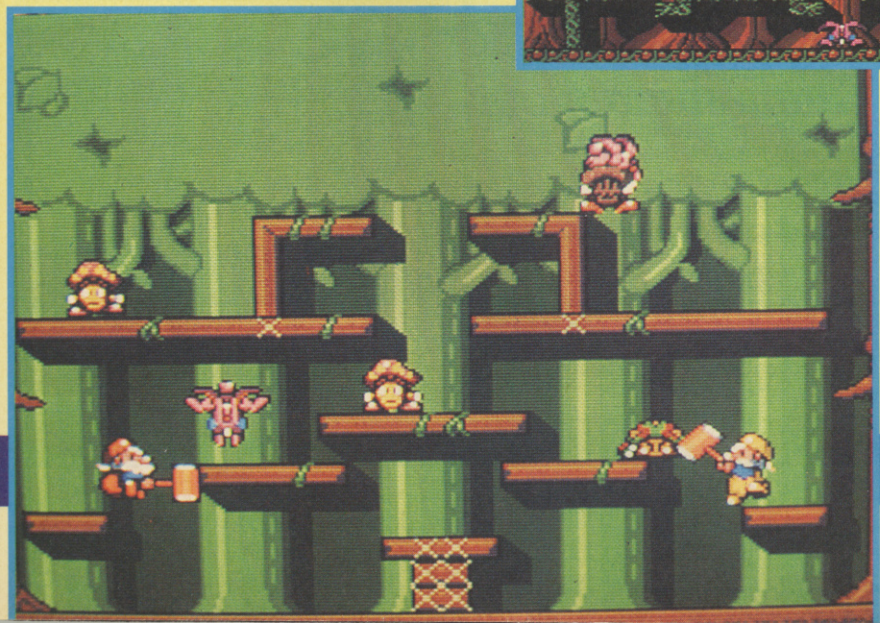

PC ENGINE
£32.90

Straitjacket city! Don Doko Don is best described as Bubble Bobble with sledgehammers, and believe me, it 's weird. Okay, there's nothing new or original about it, but right from the intro (with flying pigs!) DDD is playable to the max. Smashing the oh-so-cute monsters (or the other player!) over the head is comical enough, but picking them up and hurling them against a wall is great fun. The graphics are sweeter than a sack of saccharin, and really colourful to boot. Sound is all cutesy squeaks and pings, and the little ditty that plays in the background fits the bill perfectly. The end of level guardians (you can't exactly call them nasties, they're so cute) are weird in the extreme, such as multi-headed pumpkins and giant teddies! If you like platform games, get it at once. If you don't, have a look anyway - you'll soon be hooked!

ROBERT SWAN

GRAPHICS	93%
SOUND	94%
VALUE	92%
PLAYABILITY	96%
OVERALL	94%

NATIONAL DEALER DIRECTORY

YOU'VE READ ABOUT THE BEST SOFTWARE TO BUY SO HERE'S WHERE TO BUY IT FROM

BERKSHIRE

DICKYBIRD HOME ENTERTAINMENT
Reading Market (Wed) and
Newbury Market (Thur).
0233 624467

BUCKINGHAMSHIRE

SOFT-LY
5 Deer Walk, Shopping Building,
Milton Keynes.
0908 670620

CAMBRIDGESHIRE

LOGIC SALES LTD
6 Midgate, Peterborough, PE1 1TN.
0733 49696

CORNWALL

TRURO MICRO LTD
Bridge House, New Bridge Street, Truro,
Cornwall, TR1 2AA.
0872 40043

COUNTY DURHAM

FAT RAT COMPUTERS
Unit 35, In-Shops
154 Front Street, Chester-le-Street
Co. Durham, DH3 3AY
091 388 7477

DEVON

COMPUTERBASE
21 Market Avenue, City Centre,
Plymouth.
0752 672128
SOFTWARE EXPRESS LTD
9 Exeter Street (the Viaduct), Plymouth.
0752 265272

DORSET

COLUMBIA COMPUTERS
17 Columbia Road, Bournemouth.
0202 535542

EAST SUSSEX

GAMER COMPUTER
11 East Street, Brighton.
0273 728681
TJS COMPUTER SUPPLIES
4 & 5 The High
High Street, Seaford
East Sussex, BN25 1PN
0323 491352

GLOUCESTERSHIRE

COMPUTE-IT
151 High Street, Tewkesbury,
Gloucestershire. 0684 290097

GREATER MANCHESTER

VUDATA
203 Stamford Street,
Ashton-Under-Lyme.
061 339 0326

HAMPSHIRE

DICKYBIRD HOME ENTERTAINMENT
Winchester Market (Sat) and
Blackbushe Market (Sun).
0233 624467
KING'S SOFTWARE
No. 3 The Antique Market (6 days a week)
King's Walk, Wincester, Hampshire
0962 62277

HERTFORDSHIRE

FAXMINSTER LTD
25 Market Square, Hemel Hempstead.
0442 55044
GAMESKEEPER
10 Station Road, Letchworth, Herts.
0462 672647
LOGIC SALES LTD
5 Lynton Parade, Cheshunt, Herts.
0992 25323

KENT

COMPUTER LEISURE CENTRE
117 High Street, Orpington, Kent.
0689 21101
THE MICRO MACHINE
354 High Street, Chatham, Kent.
0634 831870

LANCASHIRE

PV COMPUTERS LTD
104 Abbey Street, Accrington,
Lancashire, BB5 1EE.
0254 35345

LEICESTERSHIRE

COMPUTABASE
15 Cradock Street, Loughborough.
0509 210056

LONDON

EROL COMPUTERS
125 High Street, Walthamstow.
01-520 7763
ADAMS WORLD OF SOFTWARE LTD
779 High Road, North Finchley, N12.
01-446 2241
ADAMS WORLD OF SOFTWARE LTD
265 Station Road, Harrow, NW.
01-863 7262
SPECTRESOFT
Jubilee Covered Market, Covent Garden,
London WC2B.
0831 469 293
LOGIC SALES LTD
19 The Broadway, Southgate, London,
N14 6PH.
01 882 4942
THE ARCADE MUSIC CENTRE
(S/W Dept), 11 The Arcade,
Hoe Street,
Walthamstow, E17 4QG.

MIDDLESEX

ADAMS WORLD OF SOFTWARE LTD
190C Station Road, Edgware.
01 952 0451

MID SUSSEX

ABBCO (SUSSEX) LTD
41A The Broadway,
Haywards Heath, West Sussex
0444 450 103/450 521

NORFOLK

VIKING COMPUTERS
Ardney Rise, Catton Grove Road,
Norwich.
0603 425209

NORTHAMPTONSHIRE

SOFTSPOT
42 High Street, Daventry.
0327 79020

NOTTINGHAMSHIRE

LONG EATON SOFTWARE CENTRE
Commerce House, West Gate,
Long Eaton, Nottingham, NG10 1EG.
0602 728555

DEALERS – JUST £25 A MONTH PUTS YOUR SHOP IN FRONT OF 102, 401 SOFTWARE BUYERS.

OXFORDSHIRE

SOFTSPOT
5/6 Broad Street, Banbury.
0295 68921

STAFFORDSHIRE

FOSTERS
59 Tamworth Street, Lichfield, Staffs.,
WS13 6JW.
0543 262341

SUFFOLK

BITS & BYTES
47 Upper Orwell Street, Ipswich.
0473 219961
BITS AND BYTES
45 Orwell Road, Felixstowe.
0394 279266

WALES

MICROMAGIC
110 Heolmaes-Y-Gelynen,
Morristown, Swansea SA6 6JT.
0792 798061, 0831 126181 (mobile sales)
SOFTCENTRE
28/30 The Parade, Cwmbran Town
Centre, Cwmbran.
06333 68131
SOFTWARE SHACK
Unit 21, Aberfon Market,
Lower Floor, Aberfon Centre,
Port Talbot, West Glamorgan.
0639 8828

WARWICKSHIRE

SPA COMPUTER CENTRE
68 Clarendon Street, Royal Leamington
Spa, Warwickshire.
0926 337 648. 0926 425 985 (Fax)

WEST MIDLANDS

SOFTWARE EXPRESS
212-213 Broad Street, Birmingham.
021 643 9100
COMTAZIA
204 High Street, Dudley.
0384 239259
COMTAZIA
Shopping Mall, Merryhill Shopping
Centre, Brieley, Hill.
0384 261698
SOFTWARE SERVICES
278 Vicarage Rd., Kings Heath
Birmingham, B14 7NH
021 441 1871

WEST SUSSEX

WORTHING COMPUTERS
7 Warwick Street, Worthing.
0903 210861
CRAWLEY COMPUTERS
54 The Boulevard, Crawley.
0293 561656

Classified

FOR SALE; Commodore 128 in box, with 1541 Disc drive. Original manuals, Data Cassette recorder and £1000+ worth of games. £400. contact Mike on 0298-813519.

AMSTRAD CPC 6128, colour monitor, printer, £525 worth of software, AMX mouse, light pen. Excellent condition. Worth £1200, sell for around £500 o.n.o. phone Scott on (0442) 46560 after 4pm.

PC ENGINE (PAL). and Wonderboy £165. Megadrive (Pal) and Super Shinobi £180 – both still boxed. 230 original ST games £18.50 for 10, happy back-up cartridge £135, call John on (08206) 30359.

SEGA MEGADRIVE for sale including seven classic games, two joy pads, one with rapid fire and slow motion. Immaculate condition, worth £500 sell for £350 o.n.o. Tel: 0730-812069.

MEGADRIVE (PAL) for sale, includes two joypads and three games: Super Shinobi, Golden Axe and Ghouls 'n' Ghosts. Still boxed – unwanted present, bargain £250 o.n.o Telephone: 081-949-1410.

SEGA MASTER SYSTEM for sale , with Quickfire joystick, light gun and 14 games incl. California Games, Tennis Ace, Shinobi, Ghostbusters and Galaxy Force.(still boxed). £220 o.n.o. Telephone: 081-949-1410.

ARCADE PIER, NEW FANZINE, 50p. All money goes to 'Cancer Research'. Please make all cheques out to 'Cancer Research'. The fanzine features ST/Amiga and consoles. Please send S.A.E. and stamp to: R. Kemp, 4B Currents Lane, Harwich, Essex, CO12 3DE.

SENSATIONAL OFFER. Over 1,000 Spectrum Pokes and Handreps of C64. Pokes with free instructions. Send SAE with only £1.80 to S. Freeman (Spec/C64), 31 Durham Crescent, Washingborough, Lincoln. While stocks last!

BLOODWYCH MAPS £5. Bloodwych Data Maps £5. SAE required. State game! 96 St. Mary's Street, Southampton SO1 1PB.

PC ENGINE PAL Version for sale, £130. If interested write to Graham Shaw, 67 Roundmead Avenue, Loughton, Essex IG10 1PZ. Megadrive games wanted, fair price paid. Send S.A.E.

FOR SALE Megadrive 16 Bit exc. cond, plus 5 game, including Ghouls and Ghosts, Rambo III, Super Real Basketball. £150. Phone 07216 211.

MEGADRIVE REVIEW BOOKLET. Over twenty games reviewed, classic and new. Colour photographs. Only £5 for latest issue. Cheque or P.O. to Mike Woodley, 52 Jersey Close, Church Hill, Redditch B98 9LS.

C64. Disk drive, printer, 40 tape and 32 disk games including Fiendish Freddy, Batman the Movie, many extras £1,800 worth for £600! O.N.O. 0342-714140

NINTENDO CONSOLE. Gun, Hogans Alley and one other game £85. Zelda £20, Metroid; Ikari Warriors; Pro Wrestling; Super Mario Bros; Kung Fu; Rad Racer; Golf £15 each. (0483) 760087.

SEGA MEGADRIVE

All titles available for hire on the SEGA 16 BIT console.
Why take chances? TRY BEFORE YOU BUY.
Bored with the same old games? Then why not exchange or sell your cart's in the SWAP SHOP.
Up to £24.00 trade-in for your used cartridges
New cartridges from £23.95
Used cartridges from £14.00
Megadrive & Gameboy cart's wanted – up to £22.00 paid.
Please send S.A.E. for more details to:
MEGAWARE, 35 Cullercoats Road,
Hylton Castle, Sunderland, SR5 3RZ

SOFTWARE EXCHANGE SERVICES

ATARI/AMIGA
Swap your used titles on our national database system and fully computerised service fast/efficient/reliable and strictly original programs only.
Send SAE for registration form to:
S.E.S., 29 Naunton Crescent, Cheltenham,
Glos. GL53 7BD

MUSIC & VIDEO EXCHANGE

Computers Wanted
ABSOLUTELY ALL H/W & S/W
Wanted for Cash or Exchange –
NOTHING REFUSED!
MUSIC & VIDEO EXCHANGE
56 NOTTING HILL GATE, LONDON W11
Tel: 071-727 0424 OPEN 7 DAYS 10am-8pm
Bring or send by post with SAE for cash

PRESTON GAMES CARTRIDGE EXCHANGE

SEGA MEGADRIVE 16 BIT
SEGA MASTER 8 BIT
RING OUR HOTLINE FOR DETAILS
0772 54857
OR SEND SAE FOR DETAILS:
PRESTON GAMES, 13 LOWTHIAN STREET,
PRESTON, PR1 2EP

ATARI ST AND AMIGA SOFTWARE

We have an all round selection of disks.
FOR HIRE. Apply now and hire your first four games free. Around 1,500 different original titles. For full details send a stamped addressed envelope or telephone Tuesday to Friday, 7pm-10pm.
LOW ATARI PRICES
Atari 520 STFM £299.90 post free + 15 disks.
Amiga A500 at only £379.00. Post free.
BEST QUALITY DISKS
Top quality unlabelled 3½" double sided disks
10 for £9.90 50 for £39.90
25 for £21.90 100 for £75.90
Good Quality Disks: 20 for £12.00 p+p free!
Happy Discovery cartridges for the ST.
Only £149.90 or 289.90 for 2.
Uses include running Mac Software and backing up and ST software to date.
Send SAE for details.
GAMES & SOFTWARE
Dept. C + VG, 35 Tilbury Road, Thorney Close,
Sunderland SR3 4PD
Tel: (091) 528 6351 Prop: P. Taylor

ATARI ST/AMIGA

Games for **HIRE** or **PURCHASE**
TRY before you **BUY**
At least **15% off** all software
Guaranteed Originals
Top 30 Titles always available
Public Domain Catalogue and Swapshop
Please enclose **LARGE S.A.E.** 'Plus 30p postage (stating format)' to:-
Cum-Com Software Library (DEPT CVG)
Mermaid House, Norwood Street,
Ashford, KENT TN23 1DG

GAME LAND

!!!SPECIAL OFFER!!!

SEGA MEGADRIVE	ONLY £145	GAMEBOY + TETRIS	ONLY £90
WITH ANY 1 FREE GAME	ONLY £165	SNK'S NEO-GEO + J/STICK	ONLY £330
PC ENGINE	ONLY £130	SNK'S NEO-GEO GAMES	ONLY £170
ATARI LYNX	ONLY £130	ALL PC AND MEGADRIVE GAMES	ONLY £29.95

FREE POSTAGE AND PACKING, FULL MONEY BACK GUARANTEED

All orders are subject to availability, just fill in the order form and send to:
GAME LAND, P.O. BOX 20, LEICESTER, LE4 5J2.

Name _____

Address _____

_____

Post Code _____ Tel: _____

PC SEGA

I wish to order _____ ☐ ☐ I enclose cheque, P.O. for £_____

or charge Access/Visa No. Expiry Date

☐☐☐☐☐☐☐☐☐☐☐☐☐☐☐☐ __/__

MEAN MACHINES

BY SEGA

SUPER

▼ *Get ready for a two player burn around San Marino.*

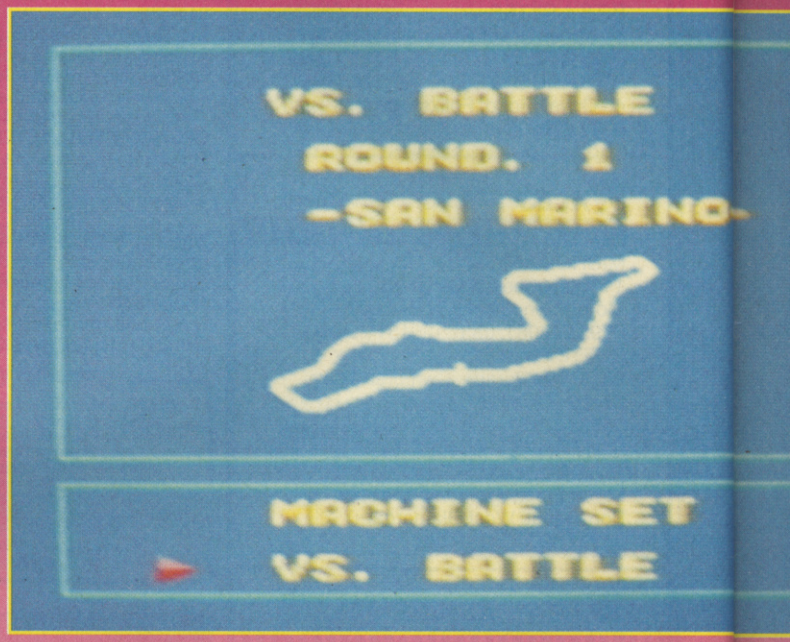

C+VG HIT!

Although this latest Master System game bears the same name as Sega's splendid racing coin-op, the similarities are virtually non-existent! Instead of it being a Grand Prix simulation based around the famous Monaco street circuit, it's a one or simultaneous two-player racing game where the drivers get the chance to compete in a series of Grand Prix races.

At the start of the game there are a series of options which let you choose one or two players, and the type of game - VS Battle, a one to nine lap series of races where two players race one another or a single player challenges the computer driver, or Grand Prix, a series of races where you challenge an opponent and a whole

UPDATE

Super Monaco GP is also scheduled to be released on the Megadrive - only that version will be a true conversion of the coin-op. We'll be reviewing it as soon as our copy arrives from Japan.

▼ *The pre-race pitstop. Refit your car.*

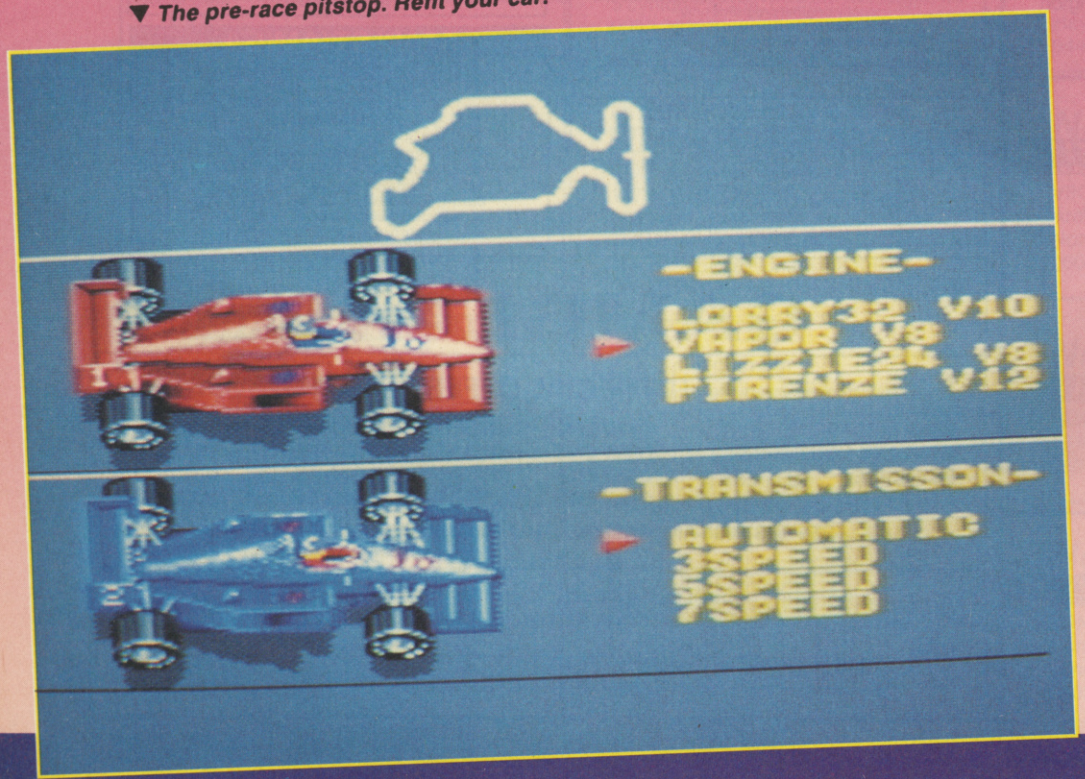

MONACO GP

▼ *Whoops! Remember to slow down before the corners!*

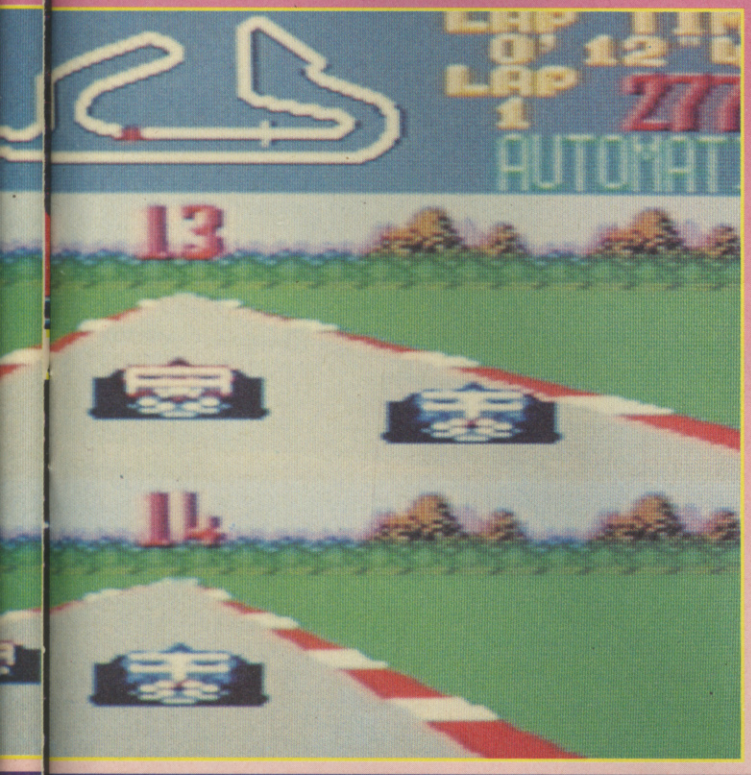

◀ *Red surges ahead, but there's still a long way to the front of the pack!*

field of computer cars.

Once you've chosen the type of game you can pick a car from a choice of four. Select automatic, 3, 5 or 7 speed gearbox, then adjust the suspension and front ailerons for maximum grip.

During the game a split screen display is used to show both players' cars, and there's also a radar map of the entire course showing where both players are. As you overtake the opposition, a number appears above your car to reveal your current placing.

Points are awarded at the end of the race to top-placed drivers - the aim is simply to be the highest scorer at the end of the season.

SEGA
£29.99

When I discovered that this wasn't a conversion of the Super Monaco GP arcade machine I must confess to being rather disappointed. However, after playing it a couple of times I soon realised that this is a very good racing game indeed - in fact the best yet seen on the Sega! The cars are tricky to drive at first and seem to spin off at every corner, but once you find the suspension and aileron settings that suit your driving style it becomes a very skillful game of braking into a corner and powering out through the bend (making sure you don't hit any other cars in the process). The two-player mode is obviously where this game scores highest - it's very competitive, especially when you're racing against an entire field of other cars. But even on your own the game is immense fun, since the computer driver is no dummy and provides an even more formidable opponent than your average human! Super Monaco GP is an excellent racing game with tremendous lasting appeal, and is an absolute must for your games collection.

JULIAN RIGNALL

GRAPHICS	88%
SOUND	71%
VALUE	89%
PLAYABILITY	94%
OVERALL	**92%**

MEAN

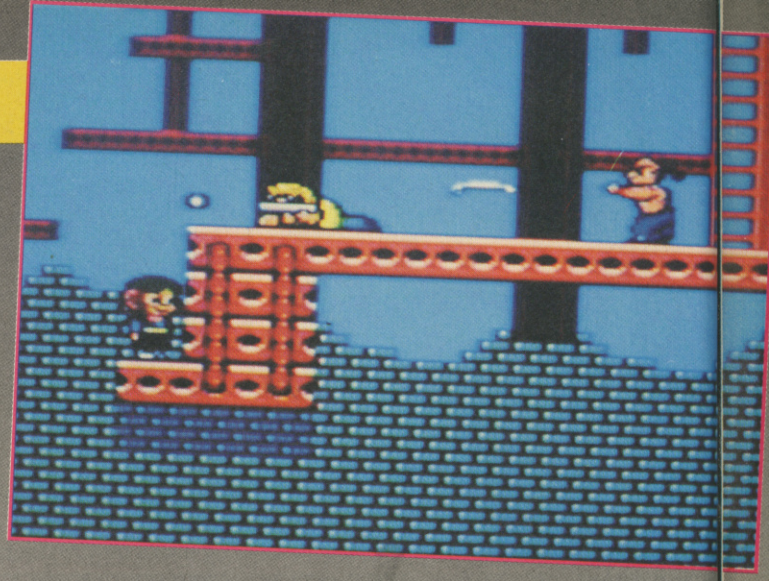

ALEX KIDD IN SHINOBI WORLD

BY SEGA

▼ Slice the pink Ninja in two!

Alex Kidd is back. The thing is, though, he's not just your ordinary big-eared leapin', punchin' sort of hero. This time he's... a ninja!

The problem is that his girl has been kidnapped by the evil Dark Ninja (boo!). However, the Guardian of Light, who defeated the dark one 10,000 years ago, has bestowed Alex with the powers of Ninjitsu. So off he sets, sword in hand, to travel through Shinobi World, and dish out some seriously heavy punishment to the Dark Ninja and his cronies.

Alex has four energy points, and contact with a baddie knocks one of these off. Help is at hand, however, in the form of chests which lie scattered around the landscape. Open these and you'll find either an extra energy heart, or even a bonus power-up, such as extra jumping abilities and weapons like extended sword and shuriken stars.

Shinobi World is split up into four levels, each consisting of three sub-levels which are all guarded by a big, bad, boss-monster. Destroy this guy and you move onto the next level. Fail, however, and your girl's sushi.

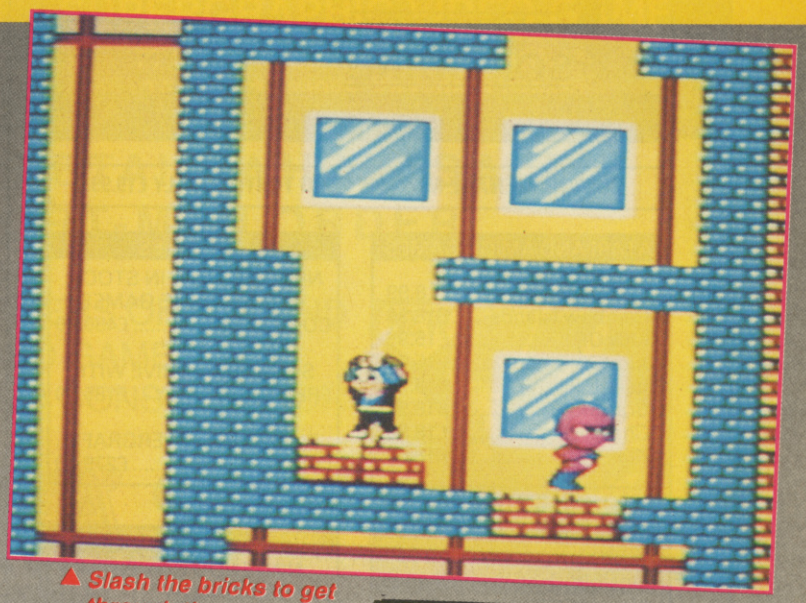

▲ *Slash the bricks to get through the maze.*

▼ *Heal your wounds with the heart-shaped first aid kit.*

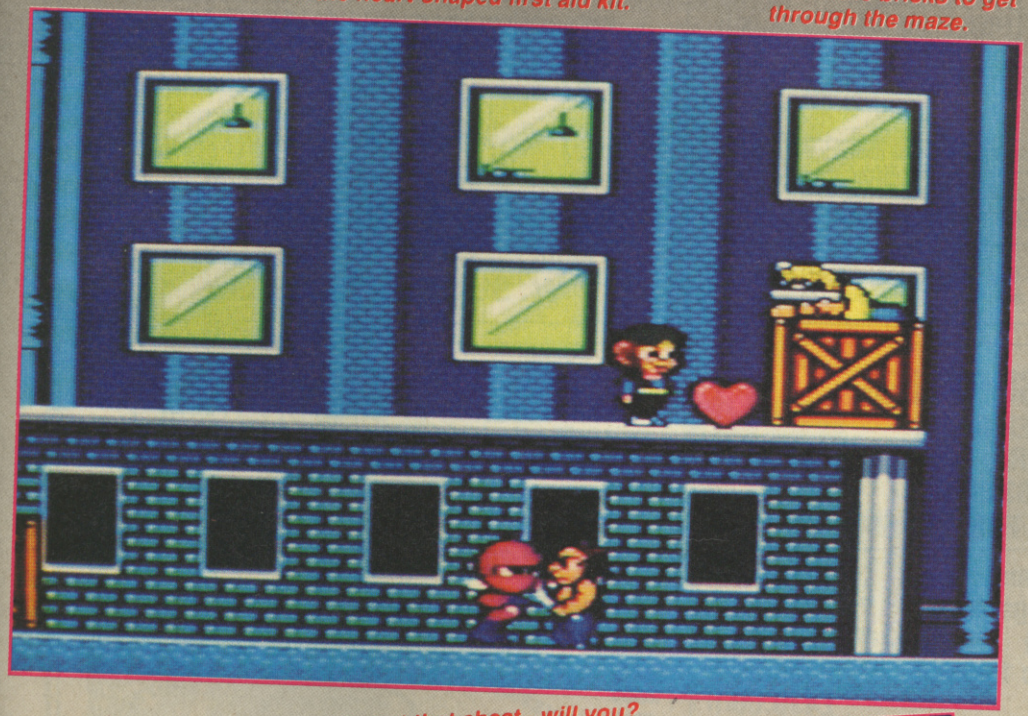

▼ *You'll never jump high enough to get that chest - will you?*

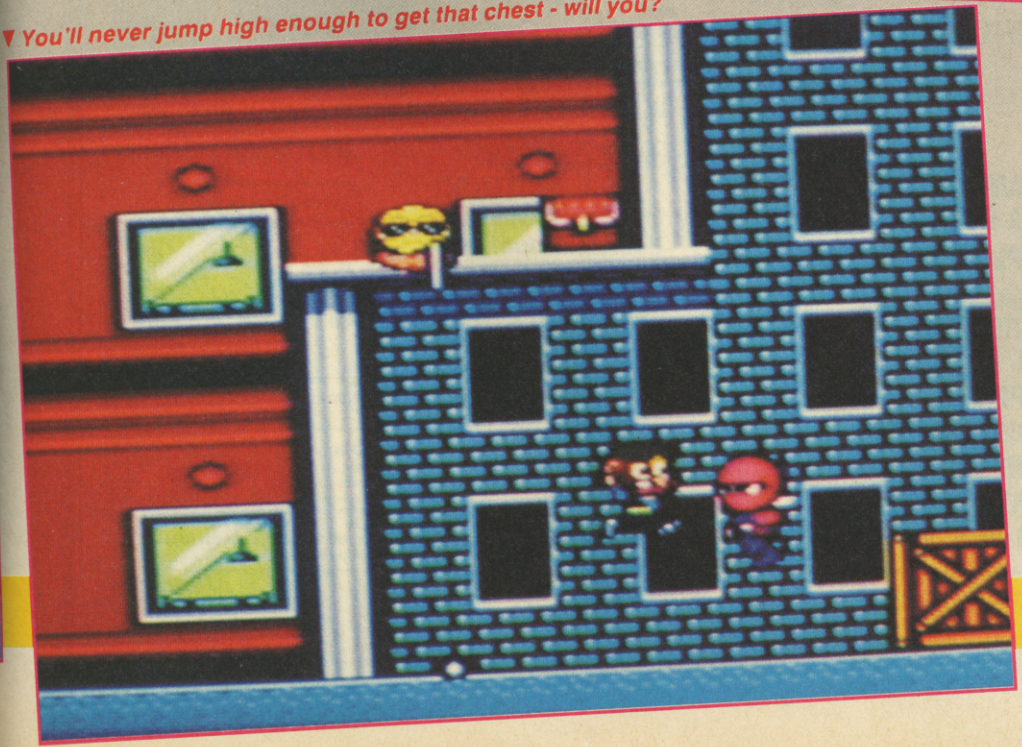

SEGA
£29.99

This game is brill! A combination of Alex Kidd in Miracle World and Shinobi (both really good Sega carts) doesn't exactly bode well for a chop-socky action game, but Shinobi World works really well. The game itself has almost all the features of Shinobi (the guys with the guns, the fat sword-throwers and the Spiderman-type ninjas are all in there), and all the cuteness of Miracle World. Graphics are bright, colourful and clear, and the sound is almost the same as the original Shinobi. I say almost, because it has that softer edge to it that you'd expect from a game of this type. Playability rates really high as well, as the game is just right at the gressively more difficult as you go along, but not so tricky as to drive you away. A great game all round - if you like Alex Kidd, you'll love this.

ROBERT SWAN

GRAPHICS	91%
SOUND	84%
VALUE	89%
PLAYABILITY	94%
OVERALL	**92%**

UNICORN SOFTWARE

Makes cheques/Postal Orders payable to Unicorn Software. Orders under £15.00 add 75p p+p

UNIT 58, CITY BUSINESS PARK, SOMERSET PLACE, STOKE, PLYMOUTH, DEVON, PL3 4BB. ☎ 0752 606353

JUST IN TEENAGE MUTANT HERO TURTLES ONLY £19.99

ATARI AND AMIGA GAMES	
F29 Retaliator	£18.99
Rainbow Islands	£18.99
Kick Off	£15.99
Kick Off II	£15.99
Italy 1990	£18.99
Crackdown	£18.99
Chase HQ	£18.99
Klax	£18.99

CONSOLES

NEO-GEO NOW IN STOCK.
THE ULTIMATE GAMES CONSOLE ONLY £450.00

SEGA MEGADRIVE WITH FREE GAME ONLY ... £185.00

PC ENGINE SUPERGRAFX ONLY £279.00

HAND-HELD GAMES	
Double Dragon	£24.99
Nemesis 3	£20.99
Skate or Die	£20.99
Top Gun	£20.99

HAND-HELD CONSOLES

NINTENDO GAMEBOY WITH FREE GAME ONLY ... £109.00
ALSO AVAILABLE
ATARI LYNX ONLY £180.00

AMIGA FLIGHT OF FANTASY PACK INC. FREE TEENAGE MUTANT NINJA TURTLES ONLY £389.00

ATARI ST DISCOVERY PACK £289.00

Please add £1.00 p+p for games and £5.00 p+p for machines. E.&O.E. Prices subject to change and not all games available at time of going to press.

CONSOLE * QUEST

Tel: (0903) 63786 Office hours: 10am-1pm 2-9pm Monday to Friday

ADVENTURING CONSOLERS – COME TO PHANTASY WORLDS WITH US

We, at Console Quest, would like you to enter the brilliant, wonderful, colourful **NEW** era of games consoles (okay, okay, so the Gameboy is only black & white, shucks!) and, then, find out what pleasure is really all about.

We supply both new and second hand console machines and games. We have the latest to the oldest, from *GHOSTBUSTERS* to *ALEX KIDD*. The prices for the games range from *£13* to *£50*.

Below are examples of new games that we have in stock:–

MEGADRIVE	PC ENGINE	GAMBOY	IMPORTED NEO-GEO
E-SWAT	*GUNHED 2*	*BATMAN*	*MAGICIAN LORD*
1943	*RASTAN SAGA 2*	*TENNIS*	*BASEBALL STARS*
COLUMNS	*VEIGUES*	*OTHELLO*	*GOLF*
DJ BOY	*DOWN LOAD*	*NEMESIS*	*VIETNAM 1975*
THUNDERFORCE 3	*NINJA SPIRIT*	*SOCCERBOY*	+
+ 27 more	*+ 47 more*	*+ 30 more*	*More expected*

We supply joypads & joysticks, MEGADRIVES & PC ENGINES at £155. The ATARI LYNX at *£155* too. **BUT** most of all, we provide help and a service, which we hope you will find is second to no-one else.

At Console Quest, we play the games and have great fun doing it.

CONSOLE QUEST,
1 ASHACRE MEWS,
OFFINGTON,
WORTHING,
W. SUSSEX BN13 2DE.

CONSOLE SUPPLIES,

13 SPENCER ROAD,
ILFORD,
ESSEX IG3 8PW

TEL: 081-597 0500 FAX: 081-598 1791

PC ENGINE PAL (inc 1 game)	**£165.00**
SEGA MEGADRIVE (inc 1 game)	**£170.00**
ATARI LYNX (inc 1 game)	**£175.95**
NINTENDO GAMEBOY (inc 1 game)	**£105.00**
NEO GEO plus joystick	**£430.00**
Software:	
Baseball Stars	**£220.00**
Nam 1975	**£220.00**
Magician Lord	**£220.00**
Golf	**£220.00**

WE STOCK LARGE AMOUNTS OF SOFTWARE FOR ALL CONSOLES.

PLEASE RING FOR COMPLETE PRICE LIST

TO ORDER:
EITHER CALL THE ORDERLINE OR MAKE A CHEQUE/P.O. PAYABLE TO:

CONSOLE SUPPLIES,

AND SEND IT TO THE ABOVE ADDRESS.

CREDIT CARD ORDERLINE 081-597 0500

ALL PRICES INCLUDE VAT AND DELIVERY

MAIL ORDER ONLY

GET LOST

IN THE WORLD OF COMPUTER Consoles
AT SABRE TECHNOLOGIES!!!
THE SOUTH'S LEADING COMPUTER
GAMES CONSOLE **CENTRE**

We specialise in New and Used Hardware and Software:
Phone our Hotline Number:
081-760 0274 SHOP/MAIL ORDER

LATEST MACHINES, SOFTWARE, ADD-ONS AT COMPETITIVE PRICES
PHONE NOW ON 081-760 0274

ATARI 2600 and 7800 — JOYSTICKS — SEGA — JOYPADS

COLECO VISION™ — SEGA MEGA DRIVE

INTELLIVISION — **ACCESSORIES AND ADD-ONS FOR MOST POPULAR MAKES**

NINTENDO GAMEBOY — Nintendo

PHONE OUR MAIL ORDER SERVICES ON 081-760 0174 — ATARI LYNX — CABLES

ORDER FORM

Please send me: Cost (inc. VAT & Postage)
Items
Signed Send to: Name
Address
Telephone:

All prices include VAT & Postage within UK Mainland. All goods subject to availability.
Cheques and Postal Orders made payable to:
Sabre Technologies, Units 74/75 Inshops, 68/74 Church Street, Croydon, Surrey, CR0 1RB

SABRE ARE:
Licensed Credit Brokers and can offer credit facilities on most items.
Phone now for details 081-760 0274

SUPERVISION ELECTRONICS
13 MANSFIELD ROAD, NOTTINGHAM
TEL. 0602 475151 FAX. 0602 475353

SUPERGRAPHIC VIDEO GAME
27 MANSFIELD ROAD, NOTTINGHAM
TEL. 0602 484988 FAX. 0602 410451

EUROPE'S No. 1 RETAIL-WHOLESALE IMPORT-EXPORT-MAILORDER

AUGUST

BATMAN

LARGEST SUPPLIERS OF ALL KIND OF VIDEO GAMES CARTRIDGES AND CONSOLES FOR:

Nintendo CONSOLE

SEGA®

PC Engine

MEGA DRIVE

NINTENDO GAMEBOY

COMPATIBLE WITH ALL SEGA CART'S

SNK'S NEO GEO

SEPTEMBER

INSECTOR X

AUGUST

MONACO G.P

WE ALWAYS HAVE THE LATEST RELEASES AT THE EARLIEST TIMES, COME TO US FIRST!!
Buy 4 Mega Drive games and get 1 **FREE**

SEPTEMBER

HELLFIRE

WIN £1,000

SEPTEMBER

MOONWALKER

JOIN THE SUPERVISION 16 BIT SEGA MEGADRIVE CHALLENGE.
AND YOU COULD WIN £1000 TOP WINNER'S PRIZE.
SEND SAE FOR APPLICATION FORM
+
ENTRY DETAILS.
HURRY! HURRY!

SEPTEMBER

SHITEN-MYOOH

SEPTEMBER

AXIS FZ

COME TO SEE US AT THE EUROPEAN COMPUTER ENTERTAINMENT SHOW.
13-16th SEPT. 1990.
EARLS COURT LONDON.
YOU WILL GET A SPECIAL BARGAIN PRICE FOR ALL CONSOLES ON DISPLAY.!

DON'T MISS IT.

SEPTEMBER

RASTAN SAGA II

VISA

STAND E10

Access

MEAN MACHINES

BY SEGA GHOST

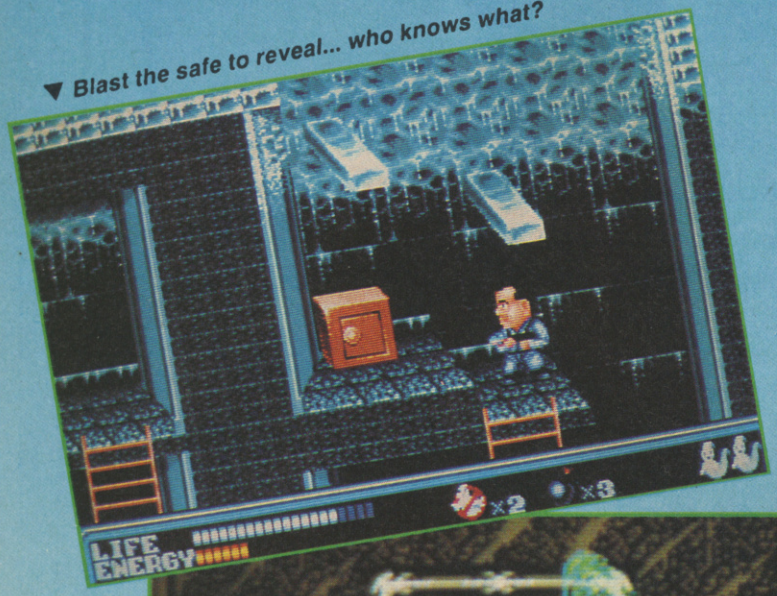

▼ Blast the safe to reveal... who knows what?

If I had a penny for every time a Ghostbusters review started with "who ya gonna call?", I'd have enough to buy an extra Mars Bar at lunchtime by now. Luckily, this is a quality magazine, and I wouldn't seek to insult your intelligence with such a cliched opening.

Anyway, phantoms are causing panic in the city of New York, so who you gonna call? (KER-CHING!) Why, the Ghostbusters of course. Those three way-out, wacky "spook-cops" are here to clean up the city, and make a lot of money along the way.

Controlling either Peter Venkman, Ray Stantz or Egon Spengler, you've got to travel from house to house blasting ghouls and avoiding traps. The action is seen side-on, with the 'buster of your choice jumping along platforms and avoiding holes in the floor.

Each character is equipped with a positron gun which he can shoot in all directions, making it easier to fry the ghosts that fly overhead. Blowing away a ghost puts money in your account, and this can be spent on upgrading your weapon from a measly single shot pop-gun to a whopping great proton cannon. The money can also be used to buy food (to re-

▼ *Mr Mucus here is the level one's main ghost.*

TBUSTERS

place lost energy), infra-red goggles, bombs (handy for wiping out big ghosts) and protective shields.

Each house contains a certain number of 'middle ghosts', which have to be disposed of by blasting away until only a wimpy green slimer is left. This has to be caught with the proton beam, and dragged into the trap, which sucks the the ghost in. Take too long, however, and the spook escapes. Once these have been dealt with, you move on to the end-of-level ghoulie, which can be anything from a green sphere-like spectre, to Mr. Stay-Puft, the Marshmallow Man!

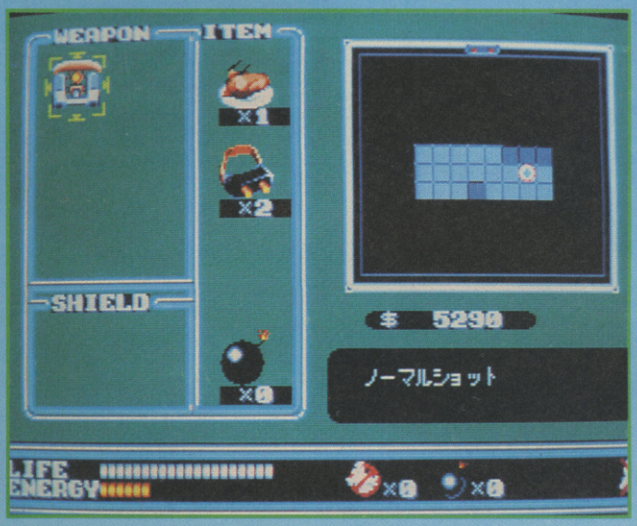

▲ *Could do with some extra weapons!*

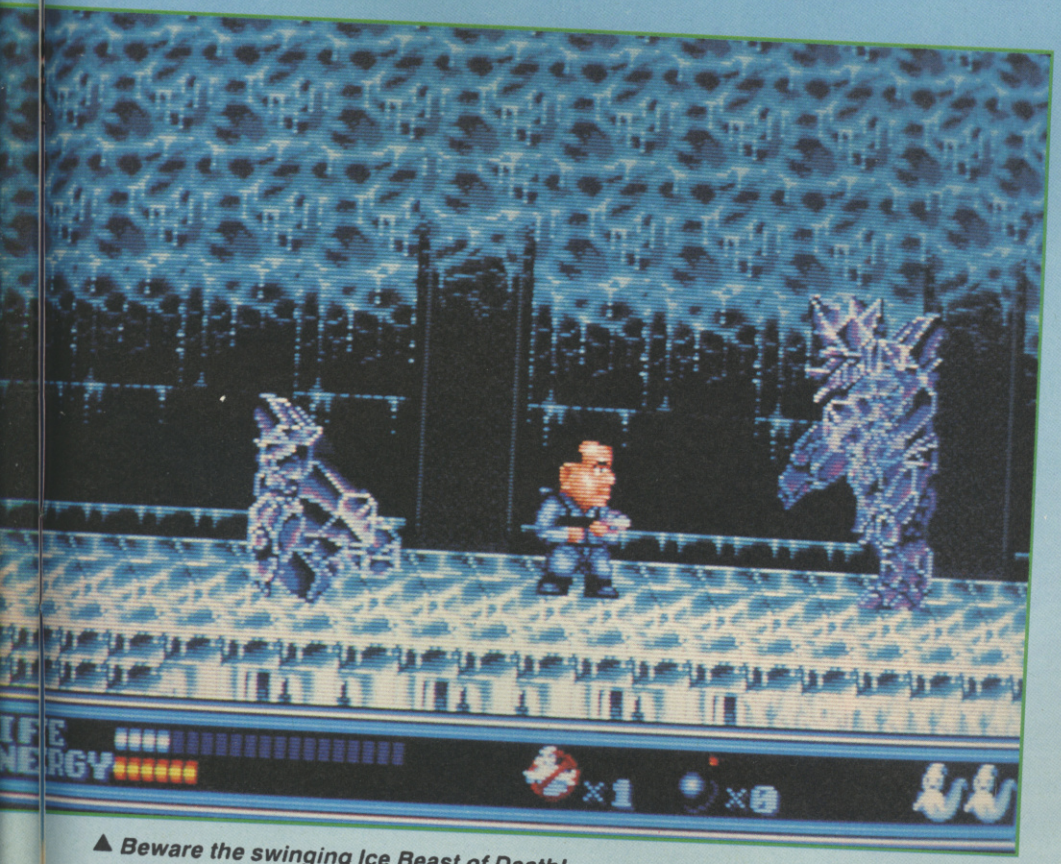

▲ *Beware the swinging Ice Beast of Death!*

MEGADRIVE
£35.00

If you were expecting it to be a straight conversion of the Master System Ghostbusters, you'll be surprised to find that the Megadrive game is completely different, with much more action of the "jump-and-blast" variety. The graphics are really good (each 'buster looks like his movie counterpart) and the in-game music is nice, if a little inappropriate. The title music is a major let-down, though because, rather than put the 10-channel stereo to work and make a really funky version of the Ray Parker Jr soundtrack, it sounds all tinkly and flat. The game itself is a bit of a killer, too. Even on the easy level, it's blimmin' hard work just to trying to knock out the middle ghosts, so it's not the easiest game to get into! Strangely enough, however, Ghostbusters has a supernatural addictive quality about it that grabs you and keeps you stuck to your screen for quite some time. Definitely worth putting on the shopping list.

ROBERT SWAN

GRAPHICS	93%
SOUND	57%
VALUE	84%
PLAYABILITY	80%
OVERALL	**82%**

UN SQUADRON US GOLD

The next Capcom arcade conversion to come from US Gold will be UN Squadron, a one or two-player horizontally scrolling shoot 'em up set over ten levels.

At the start of the game each player gets to choose a plane, either an F-14 Tomcat, A-10 Thunderbolt or a Tiger Shark, and then it's off on a series of missions to win the war and restore peace to the World.

The Amiga and ST versions are looking the best of the bunch, and have all the features of the arcade game. C64, Amstrad and Spectrum versions are coming along nicely, and all feature two-player options and similar missions to the coin-op.

We'll be bringing you a full review next month, so keep your eyes peeled.

RELEASE: OCTOBER
PRICES: AMIGA £24.99, ST £19.99, 8 BITS £9.99

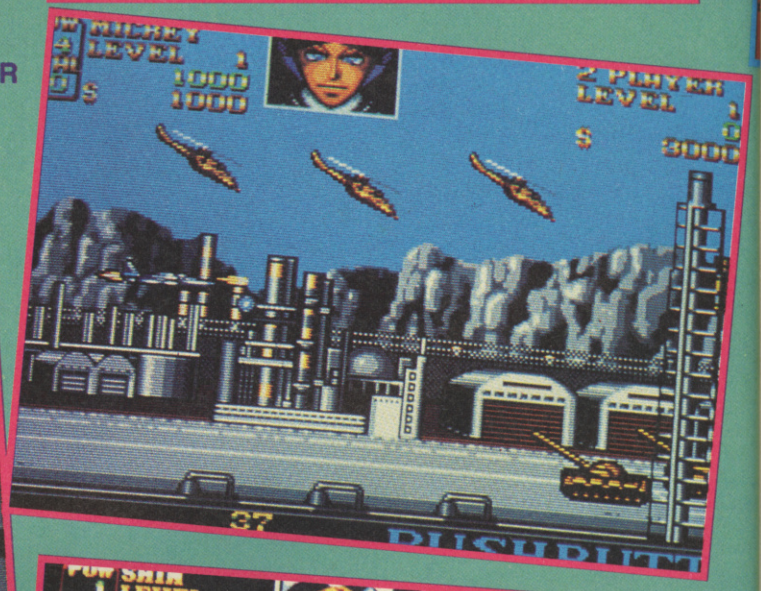

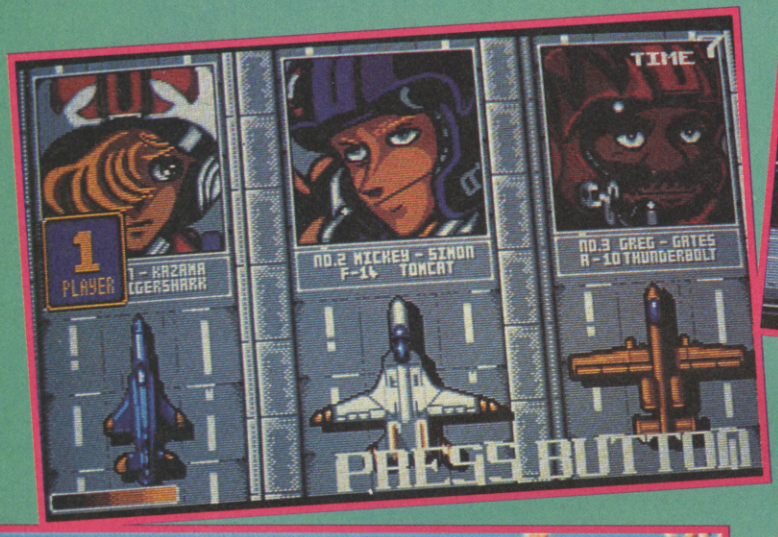

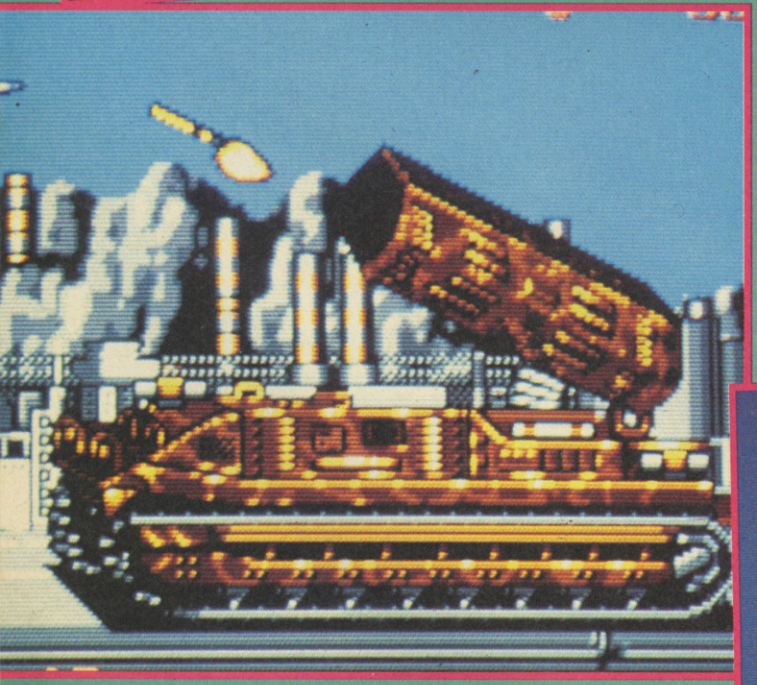

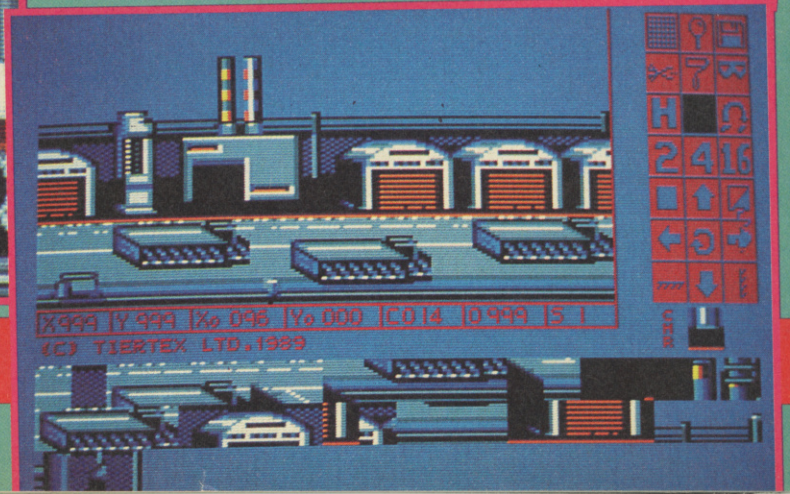

OFF-ROAD RACER

VIRGIN/MASTERTRONIC

The excellent three-player Super Sprint-style coin-op, Ivan "Ironman" Stewart's Off-road Racer, is about to hit your screens. All versions are being programmed by Graftgold (who brought you the amazing conversions of Rainbow Islands) and they're making each version as accurate as possible.

Amiga, PC and ST versions are absolutely identical to the arcade machine (check out those screen shots) and all feature three-player modes. The C64 version obviously isn't as good graphically, but sports 16 bit gameplay and also a three-player game. Amstrad and Spectrum versions are two-player only, but again the gameplay is extremely polished.

We'll be reviewing the game next month - out breath is baited.

RELEASE: AMIGA ST PC C64 SPECTRUM AMS OCT
PRICES: AMIGA ST £19.99, PC £24.99, 8 BITS £9.99

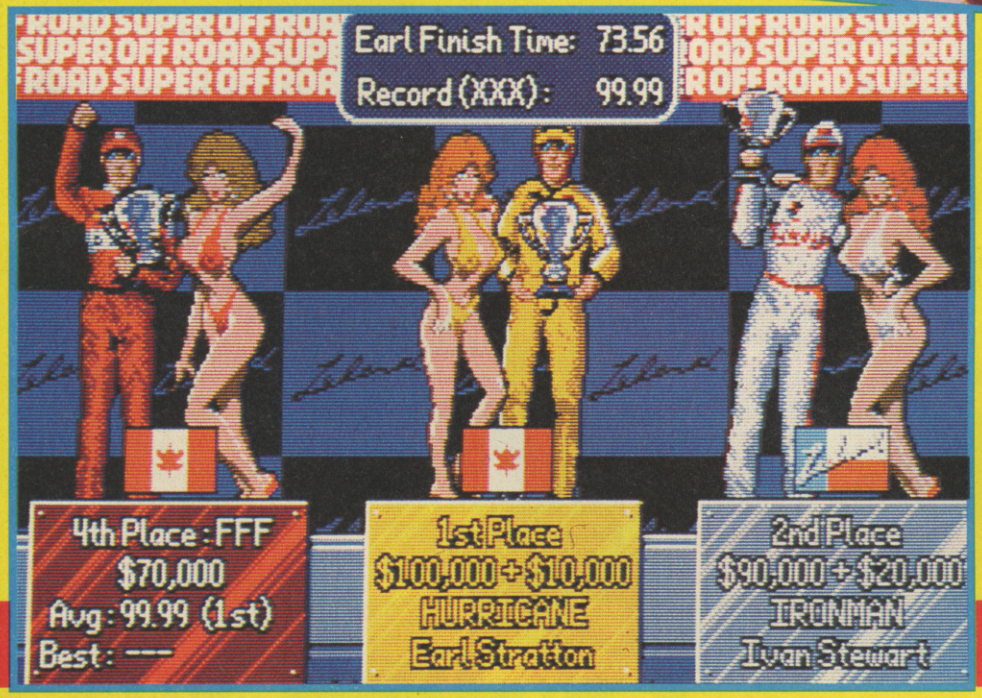

LEGEND OF BILLY BOULDER US GOLD

Strange name for a strange game. It's set in Flintstone-esque Prehistoric times and stars you as the eponymous Billy Boulder, who's on a mission to find Xor, an old crusty Wizard who holds the secret potion which will cure the sick Princess.

This involves trolling around a vast landscape, beating up everyone you see, solving puzzles and searching a series of large cities for items to help you complete the quest.

The graphics are quite jolly, but as to how it plays, you'll just have to wait until next month when we'll be reviewing it.

RELEASE: AMIGA, SEPT
PRICES: TBA

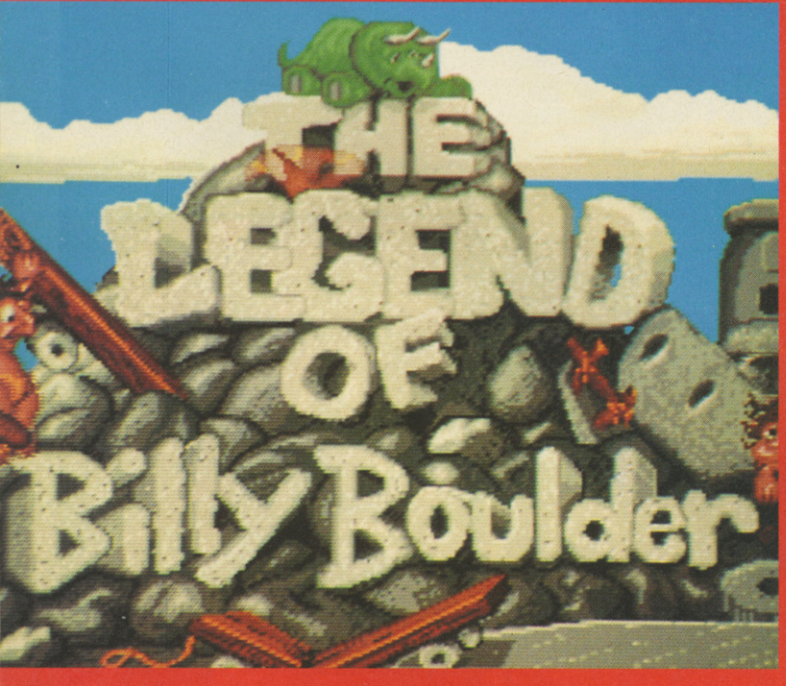

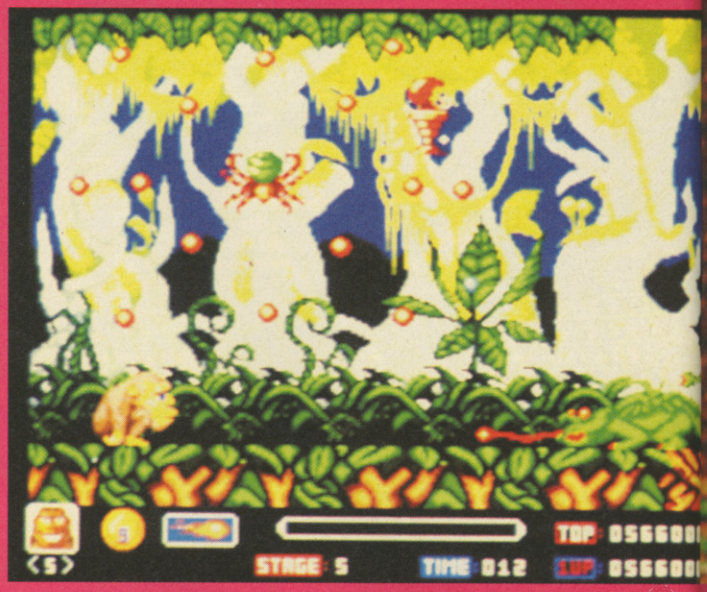

TOKI OCEAN

In this conversion of the unusual coin-op you control an anthropoid! For those of you that don't know, that's an ape. Yep, a curse was put on you by some evil geezer, who's run off with your girlfriend. You have to run, jump and swing around the place and blow away various nasties in order to get to your girl, remove the curse and pound the heck out of the villain who did the dirty deed. We've already had a

RICK DANGEROUS II MICROSTYLE

That well 'ard adventurer with the big chin is back, and ready to take on the evil Fat Man once again in the sequel to the brill Rick Dangerous. This time, however, our Rick's dumped the Indiana Jones look for a snazzy Flash Gordon outfit, complete with blond quiff!

Invading aliens have landed in Hyde Park, so Rick decides it's time to take the battle to the stars. Featuring platform action aplenty, this looks as good as, if not better, than the original. Can Rick save the Earth again? Find out in a review - coming to these pages soon!

RELEASE: ST AMIGA PC SPECTRUM AMSTRAD C64 OCTOBER
PRICE: ST AMIGA PC £24.99, SPECTRUM AMSTRAD C64 £9.99 CASS, £14.99 DISK

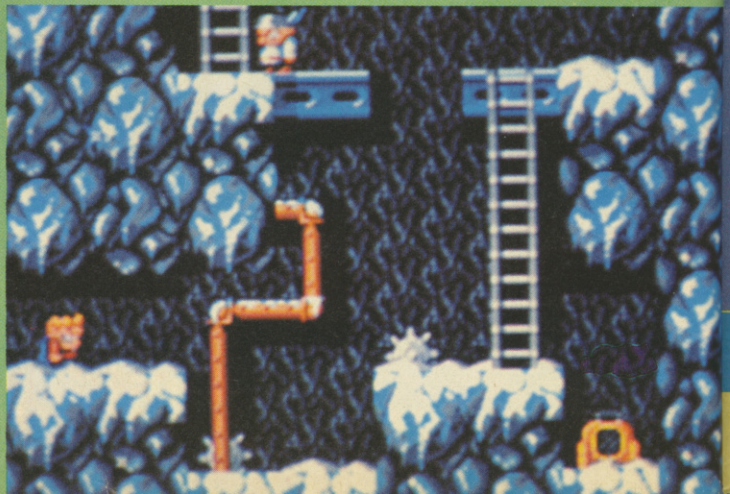

sneaky peek at the Amiga version, and it's almost identical to it's arcade parent, and just as addictive. Keep your eyes peeled for a review in an upcoming issue.
RELEASE: ST AMIGA SEPTEMBER
PRICES: TBA

SUDDENLY, SHIPS SCREAM IN LOW FROM THE NORTH. PANDEMONIUM REIGNS AS THE FIGHTERS DROP THEIR DEADLY CARGO! SHIPS AND CONTROL TOWERS COLLAPSE IN BALLS OF CRIMSON FLAME! PEOPLE PANIC AND SCATTER.

BUCK ROGERS SSI

SSI's latest release is Buck Rogers, not the ancient arcade game of many years ago, but a computer translation of the TSR board game.

It uses a similar game system to Pool of Radiance as you travel around the galaxy kicking Russo-American Mercantile butt (they're the baddies). It all sounds a veritable hoot and a laff, so if you're into this kind of thing check it out when it's released in September.
RELEASE: PC AMIGA (1-MEG ONLY) C64 (DISK ONLY), SEPT
PRICES: TBA

PANG OCEAN

One of the C+VG team's current favourite arcade games is Pang, Mitchell's one or two-player bubble-burstin' shoot 'em up - and they virtually leaped up and down with joy when Ocean brought in an Amiga version that was a pixel perfect replica.

All the screens, music and playability have been captured perfectly, in one of the most impressive Amiga coin-op conversions we've seen yet! Everything's been included, from the intermission screens to the location of secret lives! Pang should be out around October - we can't wait!
RELEASE: ST, AMIGA OCT
PRICES: TBA

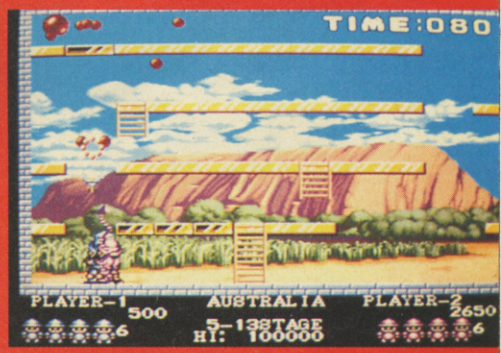

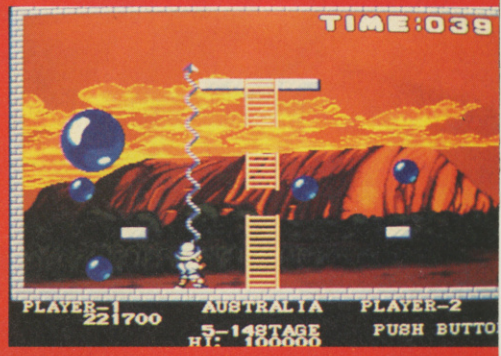

NEXT MONTH

WE'VE GOT A MEGA ISSUE LINED UP!

THERE'LL BE OODLES OF EXCLUSIVE REVIEWS INCLUDING THE BIGGEST GAMES OF THE YEAR!!!

WE'VE GOT SOME AWESOME CONSOLE GAMES!

WE'VE GOT SOME UNBELIEVABLE ARCADE GAMES!

WE'VE GOT SOME SUPERB HINTS 'N' TIPS!

WE'VE GOT SOME INCREDIBLE PREVIEWS!

WE'VE GOT THE HOTTEST NEWS!

WE'VE GOT THE GREATEST CHARTS!

WE'VE GOT THE CORPS!

IN FACT WE'VE GOT THE LOT!!!

THE OCTOBER ISSUE OF C+VG GOES ON SALE SEPTEMBER 16TH. MISS IT AND WE'LL SMASH YER FACE IN.

THE NIGHTBREED

THE ACTION GAME

THE NIGHTMARE HAS BEGUN!

TAKE CONTROL OF BOONE AS HE MAKES HIS WAY THROUGH THE DEPTHS AND CAVERNS OF NECROPOLIS TO THE UNDERGROUND CITY OF MIDIAN WHERE DWELL THE NIGHTBREED. SUPERNATURAL CREATURES WHO HAVE SHIELDED THEMSELVES FROM THE INHUMANITIES OF MAN.

NOT ONLY MUST YOU CONFRONT AND DEFEAT THESE CREATURES BUT YOU MUST PIT YOURSELF AGAINST THE MURDEROUS REDNECK GANG FROM THE NEARBY ABOVE-GROUND CITY AND ULTIMATELY DEFEAT THE INSANE SERIAL KILLER KNOWN AS "THE MASK".

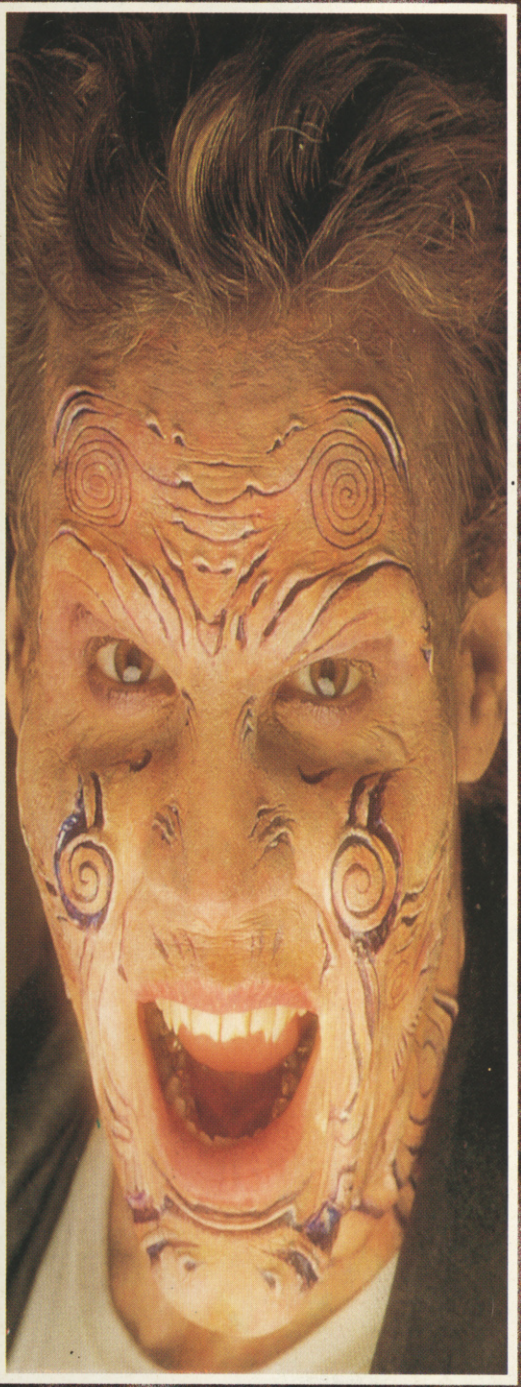

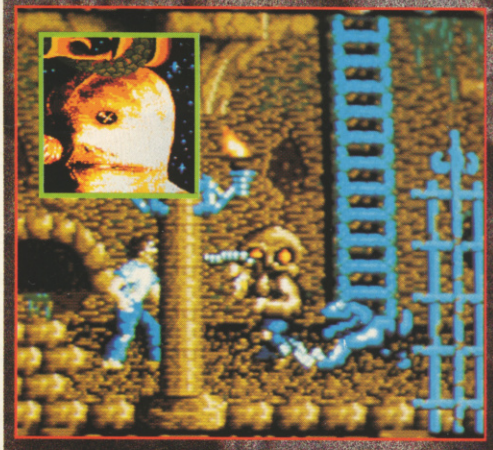

THIS ALL-ACTION ARCADE ADVENTURE ALLOWS YOU TO SHOOT, PUNCH AND JUMP AS YOU EXPLORE THE TERRIFYING UNDERGROUND ENVIRONMENT OF THE NIGHTBREED.

© 1989 MORGAN CREEK PRODUCTIONS.

AVAILABLE FOR COMMODORE SPECTRUM - AMSTRAD ATARI ST AND CBM AMIGA.

ocean®

THEYRE COMING SOON!!!

SNOWSTRIKE™

MISSION ZONE COLOMBIA-MISSION TARGET DRUGS !

.... U.S. CONGRESS IN EMERGENCY SESSION – MOTION TO DECLARE WAR ON COLOMBIAN DRUG BARONS NARROWLY DEFEATED ....

.... COVERT OPERATION PLANNED BY MILITARY. U.S. CARRIER SETS SAIL FOR GULF OF PANAMA.

.... DRUG BARONS READY TO SHIP THEIR LARGEST EVER CONSIGNMENT OF THE DEADLY COCAINE OR 'SNOW'.

.... DAWN. SQUADRON OF F14 JETS TAKE OFF FOR COLOMBIAN COAST. THE TIME FOR TALKING IS OVER – AND YOU WILL MAKE THE FIRST SOLO ATTACK!

Screen shots from ATARI ST version

EPYX®

Available on:
CBM 64/128 & AMSTRAD Cassette & Disk
SPECTRUM Cassette
ATARI ST · AMIGA
IBM PC & COMPATIBLES.

U.S. GOLD®

© 1990 EPYX Inc. All rights reserved.
EPYX is a registered trademark. No. 1195270.

U.S. GOLD LTD, Units 2/3 Holford Way, Holford, Birmingham B6 7AX. Tel: 021 625 3388.